



- Area of Interest
- County Tax Parcels
- Medium Density Residential (MDR)
- Master Planned Community (MPC)
- Commercial (C)
- Agriculture (AG)

Information shown on this map is for general reference and should be verified using recorded documents. It should not be used to replace a site survey.

2/4/2021

11" x 8.5"

H:\Projects\Economic and Community Development\2021\GPA2101 ZON2101 Honeycutt Run\honeycutt_run.aprx



0 100 200
Feet
1 inch = 200 Feet

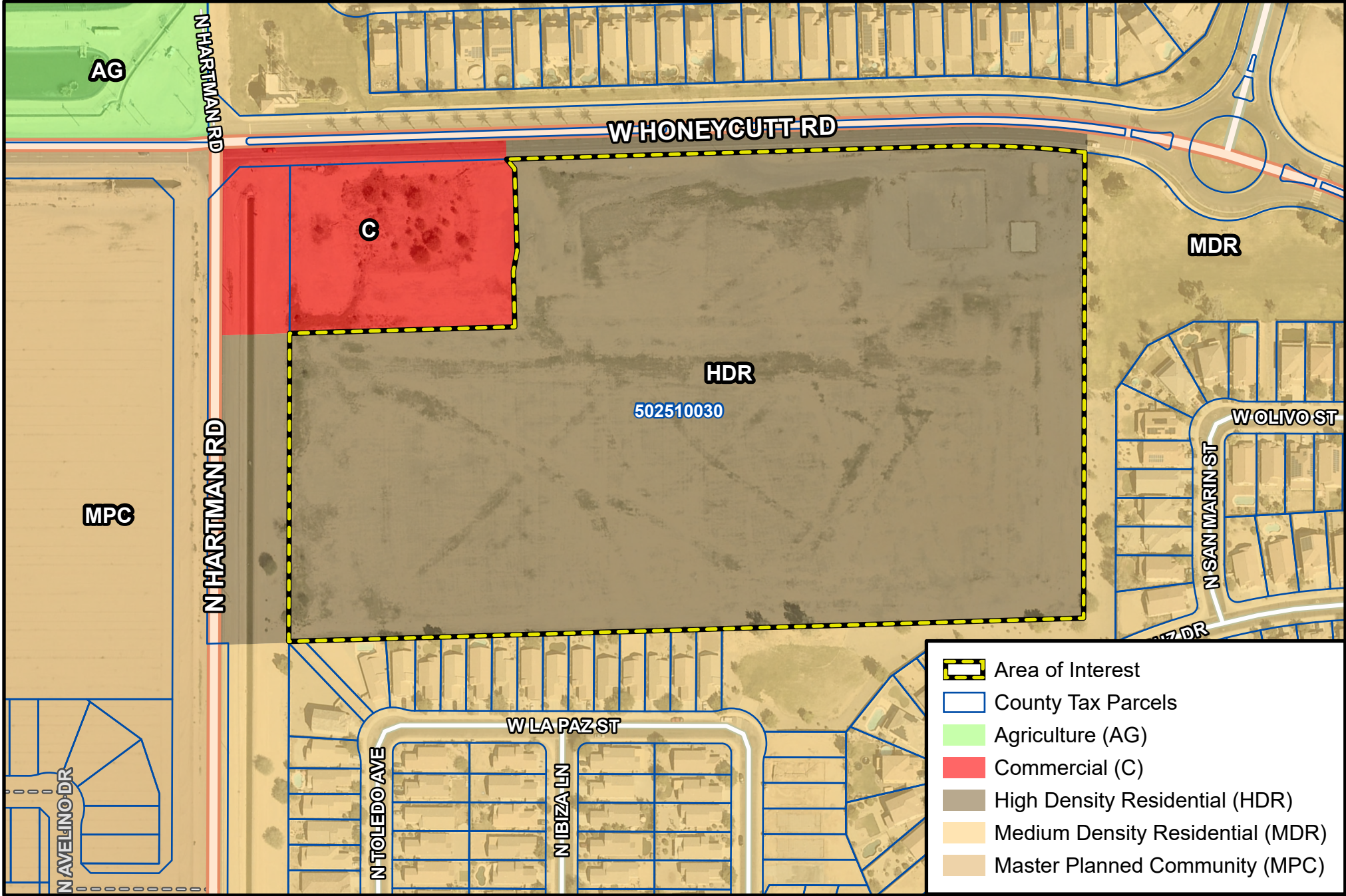

- Area of Interest
- County Tax Parcels
- Agriculture (AG)
- Commercial (C)
- High Density Residential (HDR)
- Medium Density Residential (MDR)
- Master Planned Community (MPC)

Information shown on this map is for general reference and should be verified using recorded documents. It should not be used to replace a site survey.

2/4/2021
11" x 8.5"

H:\Projects\Economic and Community Development\2021\GPA2101 ZON2101 Honeycutt Run\honeycutt_run.aprx

