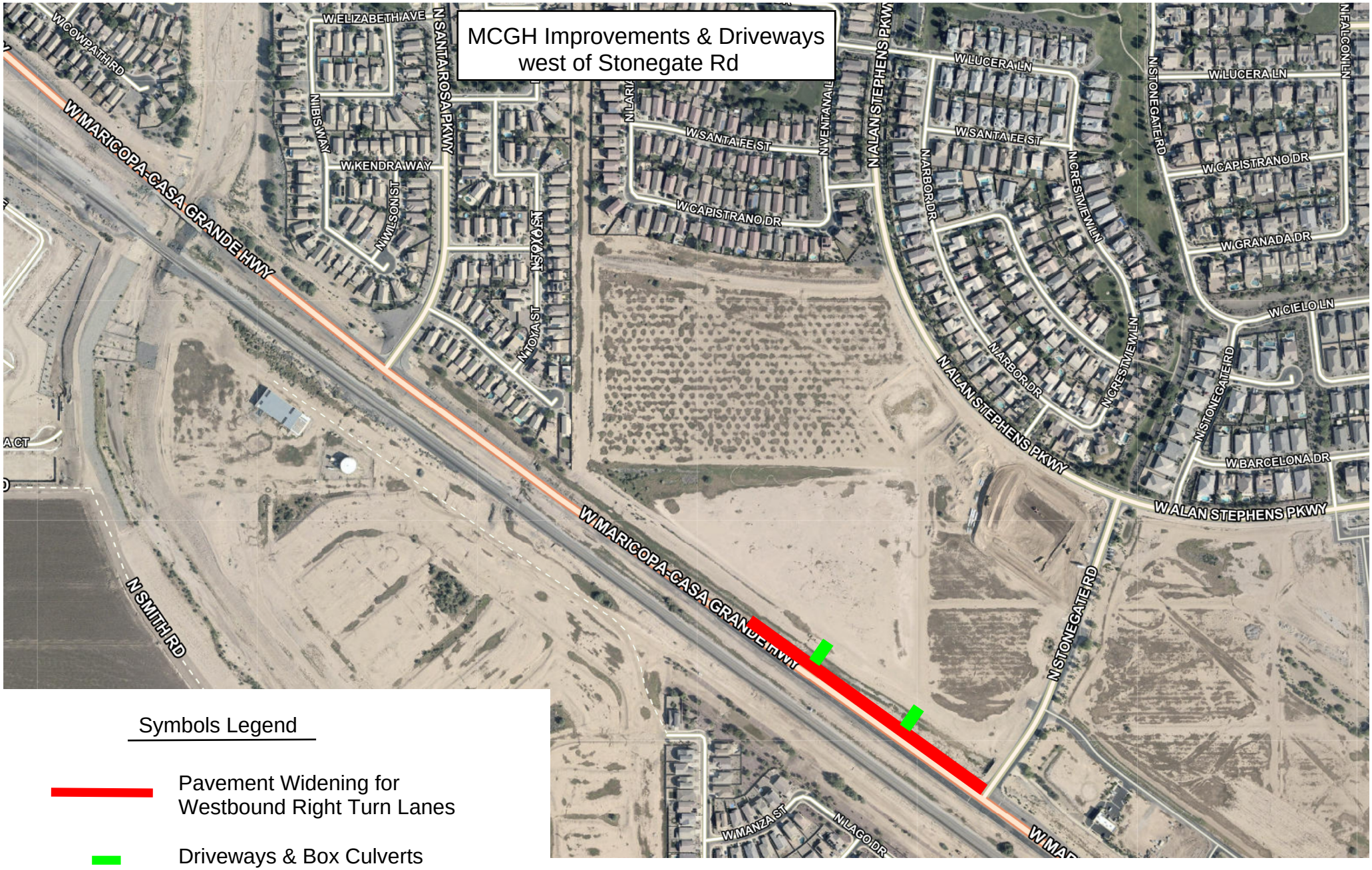

Symbols Legend

Pavement Widening for Westbound Right Turn Lanes

Driveways & Box Culverts across the Drainage Channel

3/7/2023