

**LEGAL DESCRIPTION FOR ABANDONMENT OF RIGHT OF WAY**  
**SOUTH SIDE OF BOWLIN ROAD**

THAT PORTION OF BOWLIN ROAD LOCATED IN THE NORTHWEST QUARTER OF SECTION 31, TOWNSHIP 4 SOUTH, RANGE 4 EAST, OF THE GILA AND SALT RIVER BASE AND MERIDIAN, PINAL COUNTY, ARIZONA, DESCRIBED AS FOLLOWS:

THE SOUTH 20.00 FEET OF THE NORTH 75.00 FEET OF SAID NORTHWEST QUARTER OF SAID SECTION 31;

EXCEPT THE EAST 276.01 FEET;

ALSO EXCEPTING THE WEST 75.00 FEET.

CONTAINING 1.03 ACRES OF LAND, MORE OR LESS.

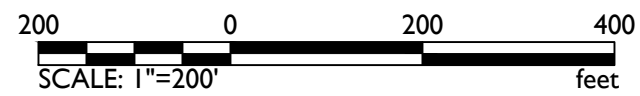
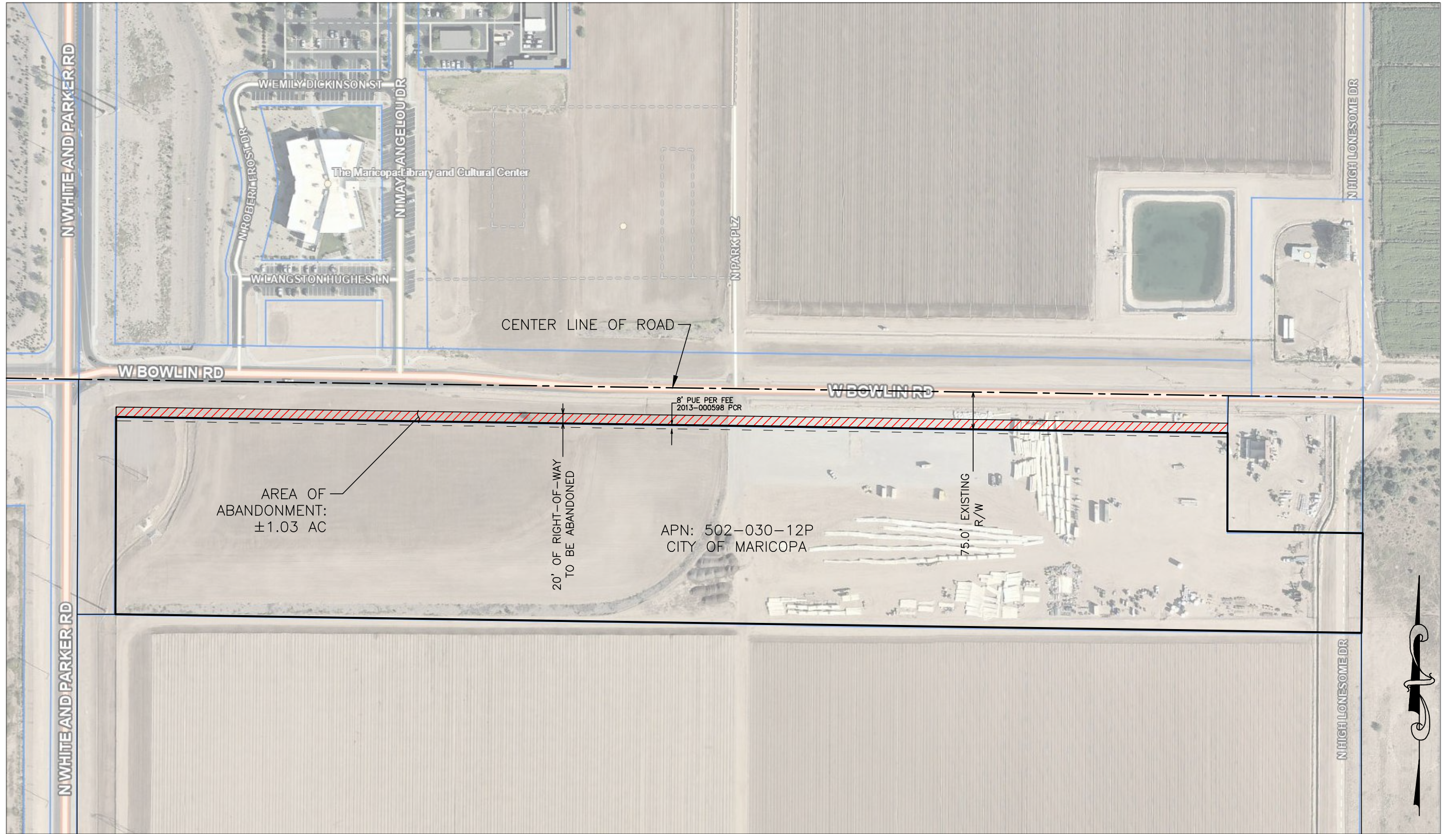

RIGHT-OF-WAY  
ABANDONMENT

REVISED  
05-20-2024

DETAIL NO.  
1 OF 5