

PLANT SCHEDULE

TREES	BOTANICAL / COMMON NAME	SIZE	QTY	SHRUBS	BOTANICAL / COMMON NAME	SIZE	QTY	SHRUBS	BOTANICAL / COMMON NAME	SIZE	QTY
	Caesalpinia cacalaco 'Smoothie' TM Smoothie Thornless Cascalote	2" Cal.; 11' Ht.; 6' Wd.	31		Agave desmettiana Dwarf Century Plant	5 gal.	50		Hesperaloe parviflora Red Yucca	5 gal.	140
	Olea europaea 'Fruitless' Fruitless Olive	2" Cal.; 8' Ht.; 6' Wd.	27		Agave geminiflora Century Plant	5 gal.	318		Lantana montevidensis 'New Gold' Trailing Lantana	1 gal.	243
	Parkinsonia x 'Desert Museum' Desert Museum Palo Verde	2" Cal.; 8' Ht.; 6' Wd.	9		Bougainvillea x 'Barbara Karst' Barbara Karst Bougainvillea	5 gal.	79		Muhlenbergia capillaris 'Regal Mist' TM Regal Mist Pink Muhly Grass	5 gal.	534
	Pistacia x 'Red Push' Red Push Pistache	2" Cal.; 8' Ht.; 6' Wd.	16		Carissa macrocarpa 'Boxwood Beauty' Beauty Natal Plum	5 gal.	1,001		Ruellia penninsularis Wild Petunia	5 gal.	153
	Quercus virginiana 'Heritage' Heritage Southern Live Oak	2" Cal.; 11' Ht.; 6' Wd.	14		Carissa macrocarpa 'Green Carpet' Green Carpet Natal Plum	1 gal.	228		Russelia equisetiformis Firecracker Plant	5 gal.	166
	Washingtonia filifera California Fan Palm	20' Ht.	28		Chrysactinia mexicana Damianita	1 gal.	403		Tecoma stans angustata Yellow Bells	5 gal.	96
	x Chitalpa tashkentensis 'Pink Dawn' Pink Dawn Chitalpa	2" Cal.; 8' Ht.; 6' Wd.	26		Dasyliiron longissimum Toothless Desert Spoon	5 gal.	54	GROUND COVERS	BOTANICAL / COMMON NAME	QTY	
					Dodonaea viscosa 'Purpurea' Purple Leafed Hopseed Bush	5 gal.	149		Cynodon dactylon 'Midiron' Bermuda Grass	28,015 sf	

3707 EAST SOUTHERN AVENUE
 MESA, ARIZONA, 85206
 PHONE: 480.734.1446

PRELIMINARY
VILLAS AT STONEGATE
 CITY OF MARICOPA, AZ 85138

PROJECT:

Job No.:
 Drawn By: [initials]
 Checked: [initials]

CALL THE WORKING DAYS (602) 263-1100 1-800-STAKE-IT (outside maricopa county)

JOB NO.
 21043
 LANDSCAPE
 PLAN
 SHEET NO.
L1
 1 OF 3

MATCHLINE -SEE SHEET L3

MATCHLINE -SEE SHEET L1

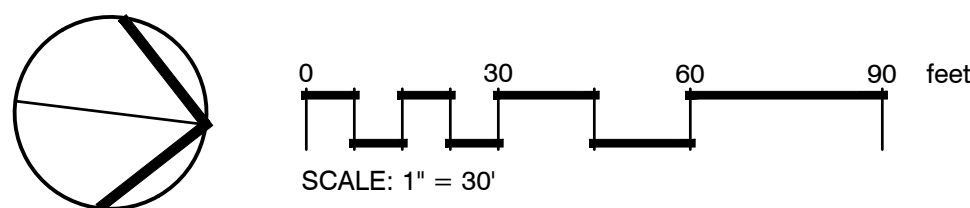
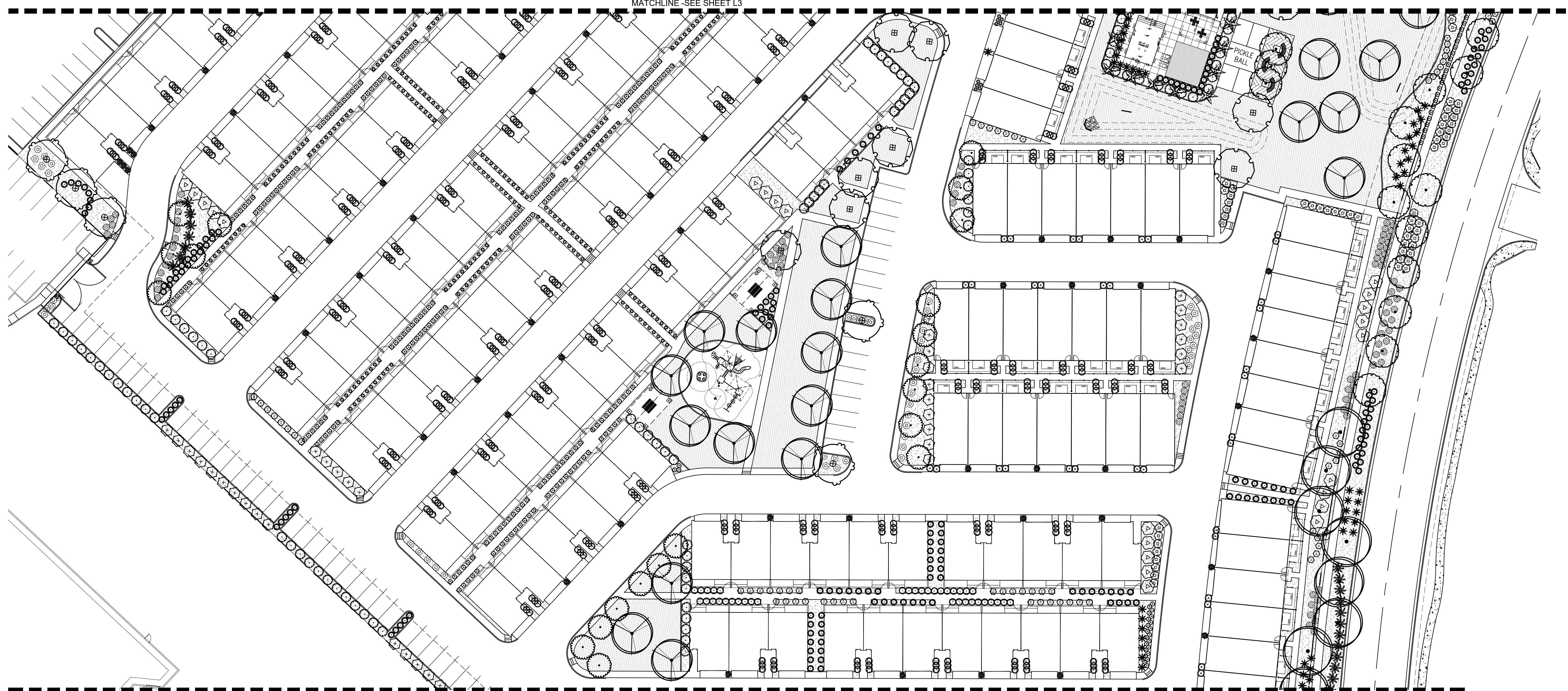

PLANT SCHEDULE

TREES	BOTANICAL / COMMON NAME	SIZE	QTY	SHRUBS	BOTANICAL / COMMON NAME	SIZE	QTY	SHRUBS	BOTANICAL / COMMON NAME	SIZE	QTY
	Caesalpinia cacalaco 'Smoothie' TM Smoothie Thornless Cascalote	2" Cal.; 11' Ht.; 6' Wd.	31		Agave desmettiana Dwarf Century Plant	5 gal.	50		Hesperaloe parviflora Red Yucca	5 gal.	140
	Olea europaea 'Fruitless' Fruitless Olive	2" Cal.; 8' Ht.; 6' Wd.	27		Agave geminiflora Century Plant	5 gal.	318		Lantana montevidensis 'New Gold' Trailing Lantana	1 gal.	243
	Parkinsonia x 'Desert Museum' Desert Museum Palo Verde	2" Cal.; 8' Ht.; 6' Wd.	9		Bougainvillea x 'Barbara Karst' Barbara Karst Bougainvillea	5 gal.	79		Muhlenbergia capillaris 'Regal Mist' TM Regal Mist Pink Muhly Grass	5 gal.	534
	Pistacia x 'Red Push' Red Push Pistache	2" Cal.; 8' Ht.; 6' Wd.	16		Carissa macrocarpa 'Boxwood Beauty' Beauty Natal Plum	5 gal.	1,001		Ruellia penninsularis Wild Petunia	5 gal.	153
	Quercus virginiana 'Heritage' Heritage Southern Live Oak	2" Cal.; 11' Ht.; 6' Wd.	14		Carissa macrocarpa 'Green Carpet' Green Carpet Natal Plum	1 gal.	228		Russelia equisetiformis Firecracker Plant	5 gal.	166
	Washingtonia filifera California Fan Palm	20' Ht.	28		Chrysactinia mexicana Damianita	1 gal.	403		Tecoma stans angustata Yellow Bells	5 gal.	96
	x Chitalpa tashkentensis 'Pink Dawn' Pink Dawn Chitalpa	2" Cal.; 8' Ht.; 6' Wd.	26		Dasyliiron longissimum Toothless Desert Spoon	5 gal.	54	GROUND COVERS			
					Dodonaea viscosa 'Purpurea' Purple Leafed Hopseed Bush	5 gal.	149		Cynodon dactylon 'Midiron' Bermuda Grass		28,015 sf

BFH Group
3707 EAST SOUTHERN AVENUE
MESA, ARIZONA, 85206
PHONE: 480.734.1446

REVISIONS:

PRELIMINARY
VILLAS AT STONEGATE
CITY OF MARICOPA, AZ 85138

Job No:
Drawn By:
Checked:

CALL THE WORKING DAYS
(602) 263-1100
1-800-STAKE-IT
(outside maricopa county)

JOB NO.
21043
LANDSCAPE
PLAN
SHEET NO.
L2
2 OF 3

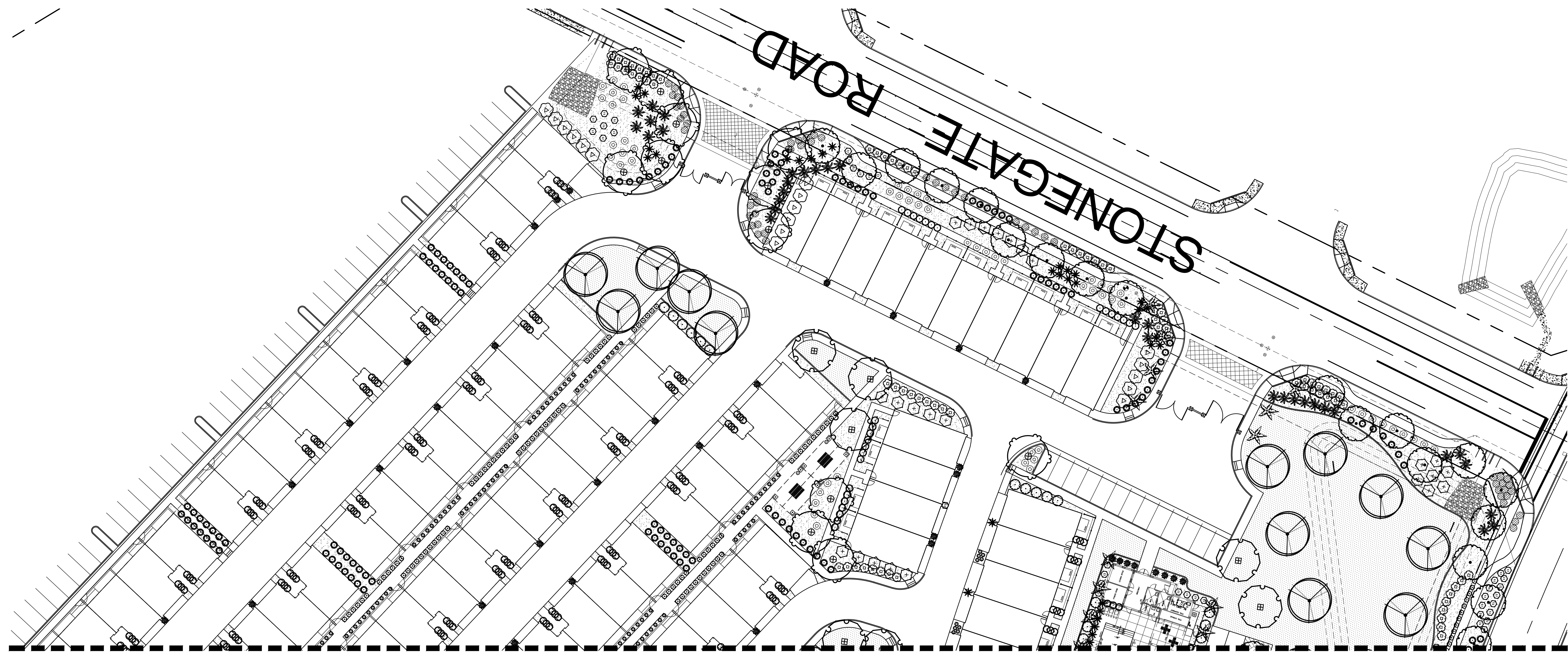

MATCHLINE -SEE SHEET L2

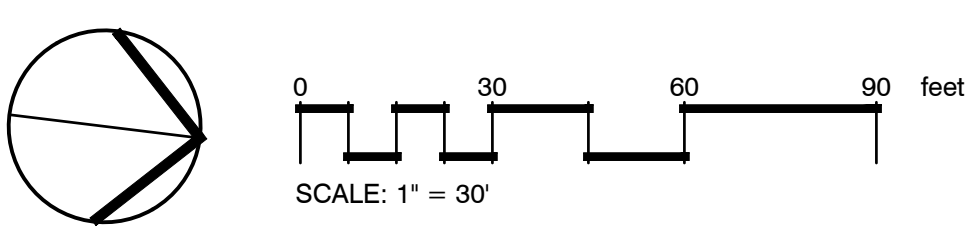

PLANT SCHEDULE

TREES	BOTANICAL / COMMON NAME	SIZE	QTY	SHRUBS	BOTANICAL / COMMON NAME	SIZE	QTY	SHRUBS	BOTANICAL / COMMON NAME	SIZE	QTY
	Caesalpinia cacalaco 'Smoothie' TM Smoothie Thornless Cascalote	2" Cal.; 11' Ht.; 6' Wd.	31		Agave desmettiana Dwarf Century Plant	5 gal.	50		Hesperaloe parviflora Red Yucca	5 gal.	140
	Olea europaea 'Fruitless' Fruitless Olive	2" Cal.; 8' Ht.; 6' Wd.	27		Agave geminiflora Century Plant	5 gal.	318		Lantana montevidensis 'New Gold' Trailing Lantana	1 gal.	243
	Parkinsonia x 'Desert Museum' Desert Museum Palo Verde	2" Cal.; 8' Ht.; 6' Wd.	9		Bougainvillea x 'Barbara Karst' Barbara Karst Bougainvillea	5 gal.	79		Muhlenbergia capillaris 'Regal Mist' TM Regal Mist Pink Muhly Grass	5 gal.	534
	Pistacia x 'Red Push' Red Push Pistache	2" Cal.; 8' Ht.; 6' Wd.	16		Carissa macrocarpa 'Boxwood Beauty' Beauty Natal Plum	5 gal.	1,001		Ruellia penninsularis Wild Petunia	5 gal.	153
	Quercus virginiana 'Heritage' Heritage Southern Live Oak	2" Cal.; 11' Ht.; 6' Wd.	14		Carissa macrocarpa 'Green Carpet' Green Carpet Natal Plum	1 gal.	228		Russelia equisetiformis Firecracker Plant	5 gal.	166
	Washingtonia filifera California Fan Palm	20' Ht.	28		Chrysactinia mexicana Damianita	1 gal.	403		Tecoma stans angustata Yellow Bells	5 gal.	96
	x Chitalpa tashkentensis 'Pink Dawn' Pink Dawn Chitalpa	2" Cal.; 8' Ht.; 6' Wd.	26		Dasyliiron longissimum Toothless Desert Spoon	5 gal.	54	GROUND COVERS			
					Dodonaea viscosa 'Purpurea' Purple Leafed Hopseed Bush	5 gal.	149		Cynodon dactylon 'Midiron' Bermuda Grass		28,015 sf

REVISIONS:

PRELIMINARY
VILLAS AT STONEGATE
CITY OF MARICOPA, AZ 85138

Job No:
Drawn By:
Checked:

CALL THE WORKING DAYS
(602) 263-1100
1-800-STAKE-IT
(OUTSIDE MARICOPA COUNTY)

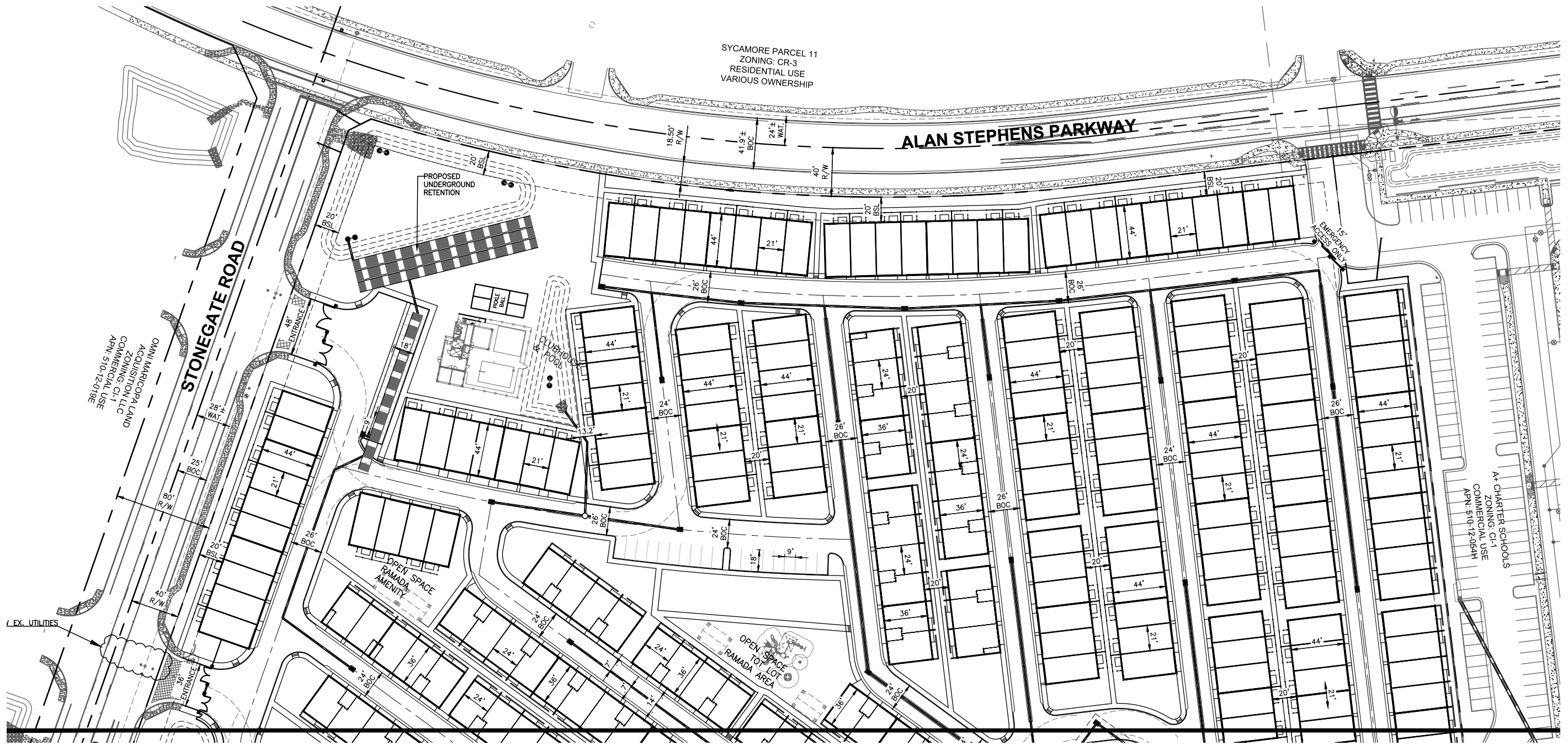

MATCH SHEET 3

SYCAMORE PARCEL 11
ZONING: CR-3
RESIDENTIAL USE
VARIOUS OWNERSHIP

ALAN STEPHENS PARKWAY

STONEGATE ROAD

OMNI MARICOPA LAND
ACQUISITION, LLC
ZONING: C-1-1
COMMERCIAL USE
APN: 510-12-019E

A+ CHARTER SCHOOLS
ZONING: C-1-1
COMMERCIAL USE
APN: 510-12-064H

BFH Group
3707 EAST SOUTHERN AVENUE
MESA, ARIZONA, 85206
PHONE: 480.734.1446

PRELIMINARY SITE PLAN
VILLAS AT STONEGATE
CITY OF MARICOPA, AZ

Job No.:
Drawn By: P.J.
Checked: DB

CALL US TODAY!
(602) 263-1100
1-800-STAKE-IT
(OUTSIDE MARICOPA COUNTY)



JOB NO.
202110090

SHEET NO.
2

2 OF 7

NOT APPROVED FOR CONSTRUCTION

MATCH SHEET 2

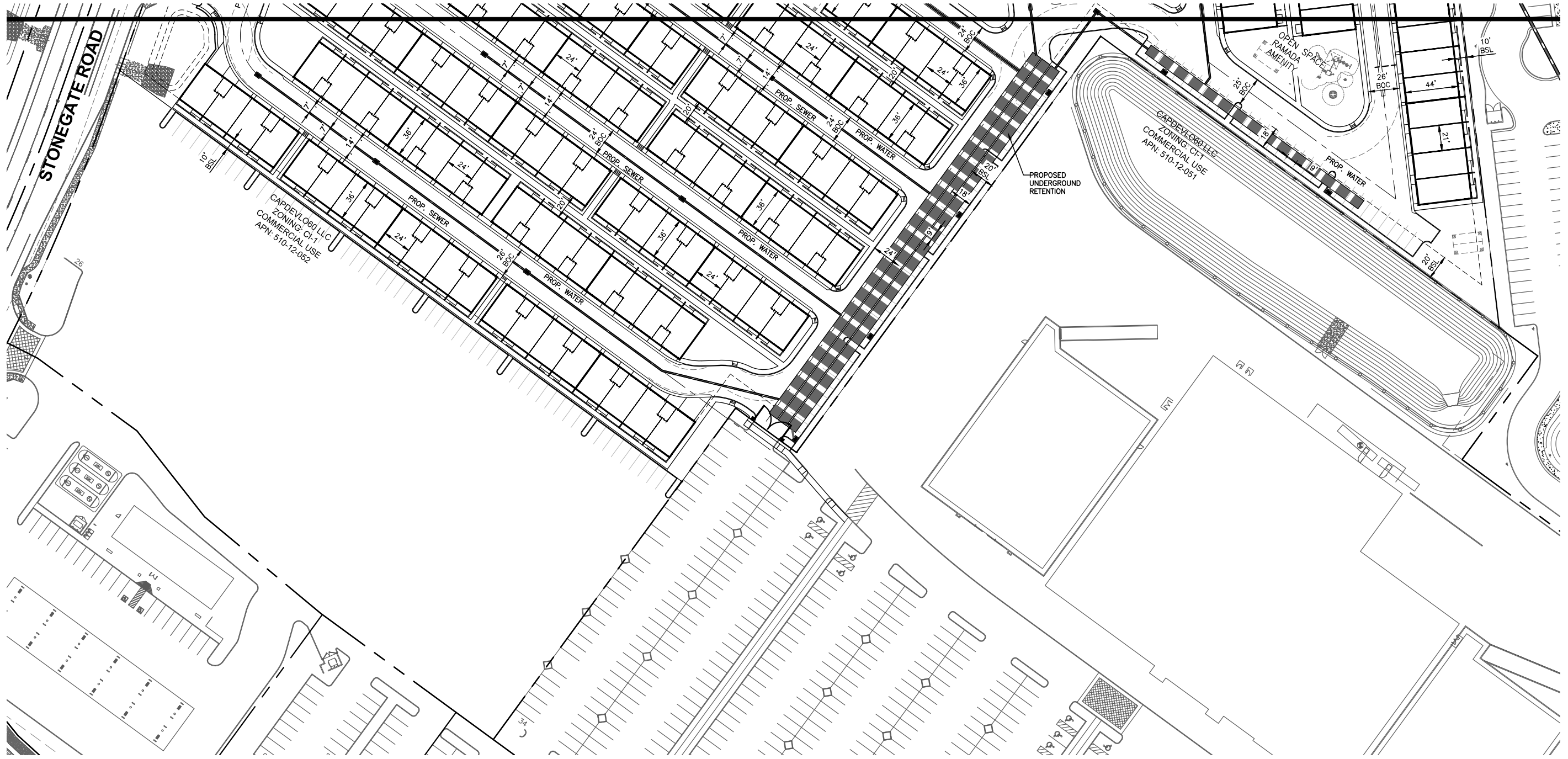

CAPDEVIL060 LLC
 ZONING: C1-1
 COMMERCIAL USE
 APN: 510-12-052

CAPDEVIL060 LLC
 ZONING: C1-1
 COMMERCIAL USE
 APN: 510-12-051

STONEGATE ROAD

OPEN RAMADA AMENITY

PROPOSED UNDERGROUND RETENTION

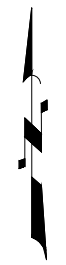
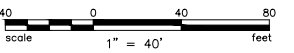

BFH Group
 3707 EAST SOUTHERN AVENUE
 MESA, ARIZONA, 85206
 PHONE: 480.734.1446

PRELIMINARY SITE PLAN
VILLAS AT STONEGATE
 CITY OF MARICOPA, AZ

Job No.:
 Drawn By: P.J.
 Checked: DB

CALL US FOR MORE DAYS
 (602) 263-1100
 1-800-STAKE-IT
 (OUTSIDE MARICOPA COUNTY)

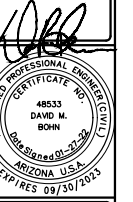

JOB NO.
 202110090

SHEET NO.
3

3 OF 7

NOT APPROVED FOR CONSTRUCTION