

State of Arizona Department of Liquor Licenses and Control
 800 W. Washington, 5th Floor
 Phoenix, AZ 85007
 www.azliquor.gov
 (602)542-5141

APPLICATION FOR SPECIAL EVENT LICENSE

Fee = \$25.00 per day for 1-10 day events only

A service fee of \$25.00 will be charged for all dishonored checks (A.R.S. § 44-6852)

NOTE: THIS DOCUMENT MUST BE FULLY COMPLETED OR IT WILL BE RETURNED.
PLEASE ALLOW 10 BUSINESS DAYS FOR APPROVAL

****Application must be approved by local government before submission to Department of Liquor Licenses and Control. (Section #20)**

DLLC USE ONLY LICENSE #

1. Name of Organization: FOR Maricopa

2. Non-Profit/I.R.S. Tax Exempt Number: 26-0527262

3. The organization is a: (check one box only)

- Charitable Fraternal (must have regular membership and in existence for over 5 years)
 Civic Political Party, Ballot Measure, or Campaign Committee
 Religious

4. What is the purpose of this event? Fund Raising Event to support the local foodbank

5. Location of the event: Province 20942 N. Province Pkwy Maricopa Pinal 85138
 Address of physical location (Not P.O. Box) City County Zip

Applicant must be a member of the qualifying organization and authorized by an Officer, Director or Chairperson of the Organization named in Question #1. (Signature required in section #18)

6. Applicant: Webb Last Wendy First Rene Middle 04/15/1965 Date of Birth

7. Applicant's Mailing Address: PO Box 82 Maricopa AZ 85139
 Street City State Zip

8. Phone Numbers: (520) 568-8315 Site Owner # (520) 251-0226 Applicant's Business # (623) 764-0433 Applicant's Home #

9. Date(s) & Hours of Event: (Remember: you cannot sell alcohol before 10:00 a.m. on Sunday)

	Date	Day of Week	Hours from A.M./P.M.	To A.M./P.M.
Day 1:	<u>10/12/2012</u>	<u>Friday</u>	<u>7pm</u>	<u>10pm</u>
Day 2:	_____	_____	_____	_____
Day 3:	_____	_____	_____	_____
Day 4:	_____	_____	_____	_____
Day 5:	_____	_____	_____	_____
Day 6:	_____	_____	_____	_____
Day 7:	_____	_____	_____	_____
Day 8:	_____	_____	_____	_____
Day 9:	_____	_____	_____	_____
Day 10:	_____	_____	_____	_____

10. Has the applicant been convicted of a felony in the past five years, or had a liquor license revoked?
 YES NO (attach explanation if yes)

11. This organization has been issued a special event license for 1 days this year, including this event
(not to exceed 10 days per year).

12. Is the organization using the services of a promoter or other person to manage the event? YES NO
If yes, attach a copy of the agreement.

13. List all people and organizations who will receive the proceeds. Account for 100% of the proceeds.
**THE ORGANIZATION APPLYING MUST RECEIVE 25% OF THE GROSS REVENUES OF THE SPECIAL
EVENT LIQUOR SALES.**

Name FOR Maricopa Food Bnk and Resource Cener 100
Percentage

Address PO box 82 Marciopa , AZ 85139

Name _____
Percentage

Address _____
(Attach additional sheet if necessary)

14. Knowledge of Arizona State Liquor Laws Title 4 is important to prevent liquor law violations. If you have any questions regarding the law or this application, please contact the Arizona State Department of Liquor Licenses and Control for assistance.

NOTE: ALL ALCOHOLIC BEVERAGE SALES MUST BE FOR CONSUMPTION AT THE EVENT SITE ONLY.
"NO ALCOHOLIC BEVERAGES SHALL LEAVE SPECIAL EVENT PREMISES."

15. What security and control measures will you take to prevent violations of state liquor laws at this event?
(List type and number of security/police personnel and type of fencing or control barriers if applicable)

1 # Police Fencing
____ # Security personnel Barriers

Gated Xommunity with a lake on the back side of the event

16. Is there an existing liquor license at the location where the special event is being held? YES NO
If yes, does the existing business agree to suspend their liquor license during the time period, and in the area in which the special event license will be in use? YES NO

(ATTACH COPY OF AGREEMENT)

Name of Business () Phone Number

17. Your licensed premises is that area in which you are authorized to sell, dispense, or serve spirituous liquors under the provisions of your license. The following page is to be used to prepare a diagram of your special event licensed premises. Please show dimensions, serving areas, fencing, barricades or other control measures and security positions.

THIS SECTION TO BE COMPLETED ONLY BY AN OFFICER, DIRECTOR OR CHAIRPERSON OF THE ORGANIZATION NAMED IN QUESTION #1

18. I, Wendy Rene Webb declare that I am an Officer/Director/Chairperson appointing the applicant listed in Question 6, to apply on behalf of the foregoing organization for a Special Event Liquor License.

X [Signature] Chairman/Executive Director 8/29/2012 (623) 764-0433
(Signature) (Title/Position) (Date) (Phone #)

State of _____ County of _____
The foregoing instrument was acknowledged before me this

My Commission expires on: _____ (Date) _____ (Signature of NOTARY PUBLIC)

THIS SECTION TO BE COMPLETED ONLY BY THE APPLICANT NAMED IN QUESTION #6

19. I, Wendy Rene Webb declare that I am the APPLICANT filing this application as listed in Question 6. I have read the application and the contents and all statements are true, correct and complete.

X [Signature] State of Arizona County of Pinal
(Signature) The foregoing instrument was acknowledged before me this



30 August 2018
Day Month Year

My commission expires on: _____ (Date) [Signature] (Signature of NOTARY PUBLIC)

You must obtain local government approval. City or County MUST recommend event and complete item #20. The local governing body may require additional applications to be completed and submitted 60 days in advance of the event. Additional licensing fees may also be required before approval may be granted.

LOCAL GOVERNING BODY APPROVAL SECTION

20. I, _____ (Government Official) _____ (Title) hereby recommend this special event application on behalf of _____ (City, Town or County) _____ (Signature of OFFICIAL) _____ (Date)

FOR DLLC DEPARTMENT USE ONLY

Department Comment Section:

(Employee) _____ (Date)

APPROVED DISAPPROVED BY: _____

(Title) _____ (Date)

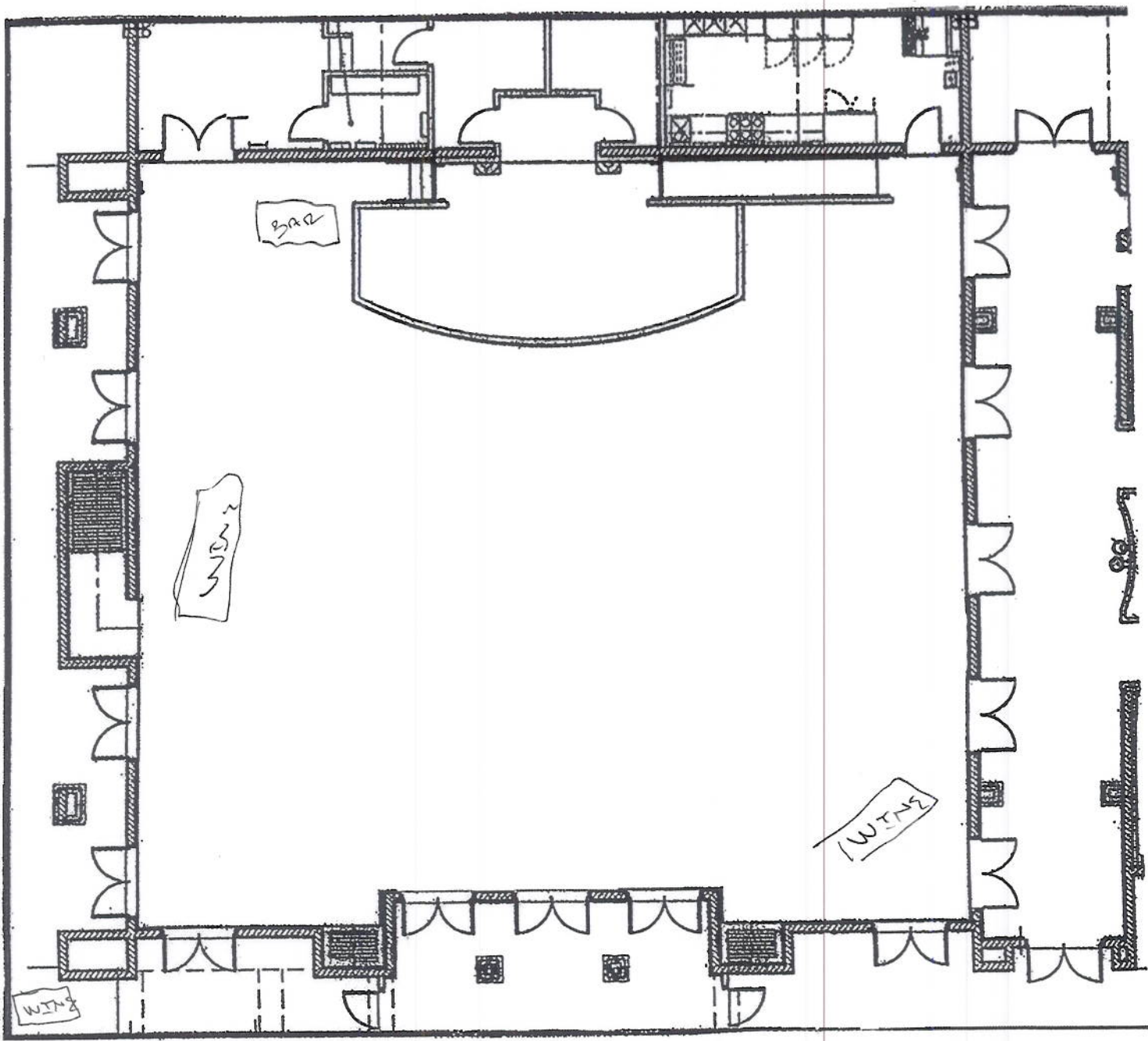

SPECIAL EVENT LICENSED PREMISES DIAGRAM
(This diagram must be completed with this application)

Special Event Diagram: (Show dimensions, serving areas, and label type of enclosure and security positions)
NOTE: Show nearest cross streets, highway, or road if location doesn't have an address.

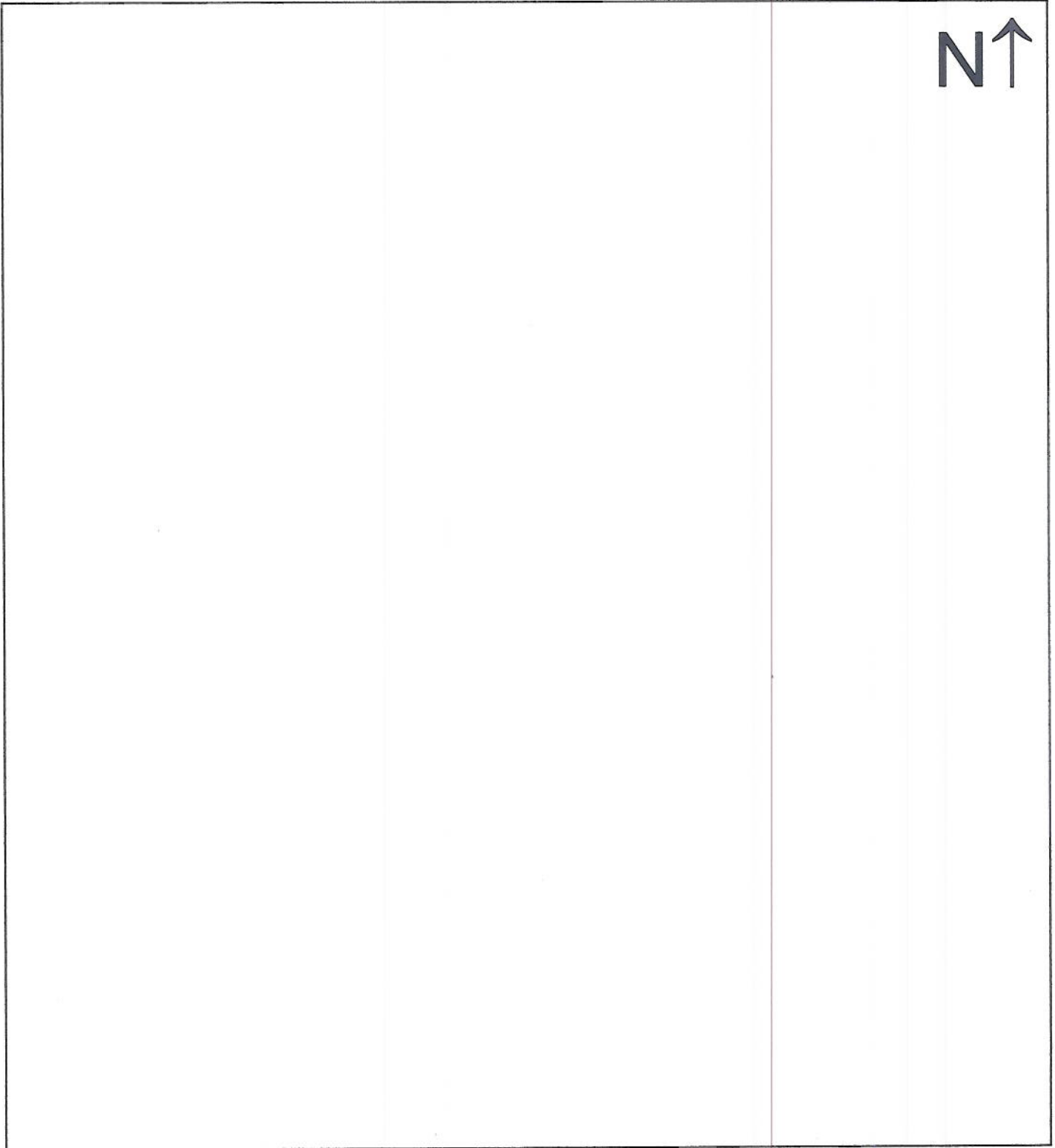

SERIES:

15 SPECIAL EVENT LICENSE (Temporary)

**Non-transferable
On-sale retail privileges**

PURPOSE:

Allows a charitable, civic, fraternal, political or religious organization to sell and serve spirituous liquor for consumption only on the premises where the spirituous liquor is sold, and only for the period authorized on the license. This is a temporary license.

ADDITIONAL RIGHTS AND RESPONSIBILITIES:

The applicant for a special event license must request a special event application from the Department and file the application with the governing body of the city or town, or Board of Supervisors of an unincorporated area of a county (where the special event is to take place) for approval or disapproval. Some local governing bodies may require approximately 60 days prior notice.

If the application is approved by the local authority, and the event meets the requirements for granting the license, the Director will issue a special event license to the qualifying organization.

Qualifying organizations will be granted a special event license for no more than ten (10) days in a calendar year. Events must be held on consecutive days and at the same location or additional licenses will be required. The license is automatically terminated upon closing of the last day of the event or the expiration of the license, whichever occurs first.

The qualified organization must receive at least twenty-five percent (25 %) of the gross revenues of the special event liquor sales.

A person selling spirituous liquor under a special event license must purchase the spirituous liquor from the holder of a license authorized to sell off-sale; *except that*, in the case of a non-profit organization which has obtained a special event license for the purpose of charitable fund raising activities, a person may receive the spirituous liquor from a wholesaler as a donation.

AVERAGE APPROVAL TIME: One (1) to seven (7) days.

PERIOD OF ISSUANCE:

Issued for no more than a cumulative total of ten (10) days in a calendar year. A special event may be held for more than one (1) day, but it must be held on consecutive days and at the same location or additional licenses will be required.

FEES: \$25.00 per day.

ARIZONA STATUTES AND REGULATIONS:

ARS 4-203.02, 4-244, 4-261; Rule R19-1-228, R19-1-235, R19-1-309.

Disabled individuals requiring special accommodations please call (602) 542-9027