



**PERMANENT EXTENSION OF PREMISES/PATIO PERMIT**  
 A non-refundable \$50. fee will apply

**DLIC USE ONLY**

Job #:	
Date Accepted:	
CSR:	

Arizona Dept. of Liquor Licenses and Control  
 800 W. Washington St. 5<sup>th</sup> Floor Phoenix, AZ 85007  
 (602) 542-5141

Type or Print with **Black Ink**

**\*OBTAIN APPROVAL FROM LOCAL GOVERNING BOARD BEFORE SUBMITTING TO THE DEPARTMENT OF LIQUOR\***

**\*\*Notice: Allow 30-45 days to process permanent change of premises\*\***

License#: 012110011709

Specific purpose for change: We are adding a patio to Roots Eatery and would like to serve cocktails/beer/wine to compliment our food while enjoying being outdoors.

1. Agent/Individual Name: Spear Chris  
Last First Middle

2. Premises Name (Doing Business As-DBA): Roots Eatery LLC

3. Premises Location Address: 20046 N John Wayne Pkwy Maricopa AZ 85139  
Street City State Zip Code

4. Mailing address: 44542 W. Garden Lane Maricopa AZ 85139  
Street City State Zip Code

5. Email Address: Chris.RootsEatery@gmail.com

6. Business Phone Number: 520 340 3460 Contact Phone Number: 631 445 8809

7. Is extension of premises/patio complete?  
 N/A  Yes  No If no, what is your estimated completion date? 8, 1, 23

8. Do you understand Arizona Liquor Laws and Regulations?  
 Yes  No

9. Does this extension bring your premises within 300 feet of a school?  
 Yes  No

10. Have you received approved Liquor Law Training?  
 Yes  No

11. What security precautions will be taken to prevent liquor violations in the extended area? 3 Ft High fence  
With gate facing front of restaurant. 100% view of patio At all times,  
"No Booze" beyond Here signs, Full table service so there will always  
be an employee out there as well.

12. **IMPORTANT:** Attach the revised floor plan, clearly depicting your licensed premises along with the new extended area outlined in black marker or ink, **if the extended area is not outlined and marked "extension" we cannot accept the application.**

**BARRIER**

Barrier Exemption: an exception to the requirement of barriers surrounding a patio/outdoor serving area may be requested. Barrier exemptions are granted based on public safety, pedestrian traffic, and other factors unique to a licensed premises. List specific reasons for exemption:

\_\_\_\_\_

\_\_\_\_\_

Approval  Disapproval by DLLC: \_\_\_\_\_

**SIGNATURE**

**Declaration:**  
I, (Print Name) Chris Spear, declare under penalty of perjury that I am authorized to submit this application. I have read the contents of this application, and to the best of my knowledge believe all statements made on this application to be true, correct and complete.

  
Signature

**GOVERNING BOARD**

After completion, and **BEFORE submitting to the Department of Liquor**, please take this application to your local Board of Supervisors, City Council or Designate for their recommendation. This recommendation is not binding on the Department of Liquor.

Approval  Disapproval

\_\_\_\_\_

Authorized Signature Title Agency Date

**DLLC USE ONLY**

Investigation Recommendation:  Approval  Disapproval by: \_\_\_\_\_ Date: \_\_\_/\_\_\_/\_\_\_

Director Signature required for Disapprovals: \_\_\_\_\_ Date: \_\_\_/\_\_\_/\_\_\_

**INVESTIGATION OF CONDITIONS**

EXAMINE THE CONTRACT PLANNING AND ALL AVAILABLE INFORMATION CONCERNING EXISTING INSTALLATION, STRUCTURE AND LOCAL CONDITIONS. VISIT THE SITE TO UNDERSTAND THE NATURE AND SCOPE OF ALL WORK TO BE PERFORMED AND VERIFY EXISTING CONDITIONS. THE SIGNATURE OF A PRO WILL BE TAKEN AS EVIDENCE THAT SUCH AN EXAMINATION HAS BEEN MADE AND THAT THE SIGNATUREE HAS BEEN CONSIDERED. NOTIFY ENGINEER IF ANY DISCREPANCIES OR CONFLICTS ARE OBSERVED.

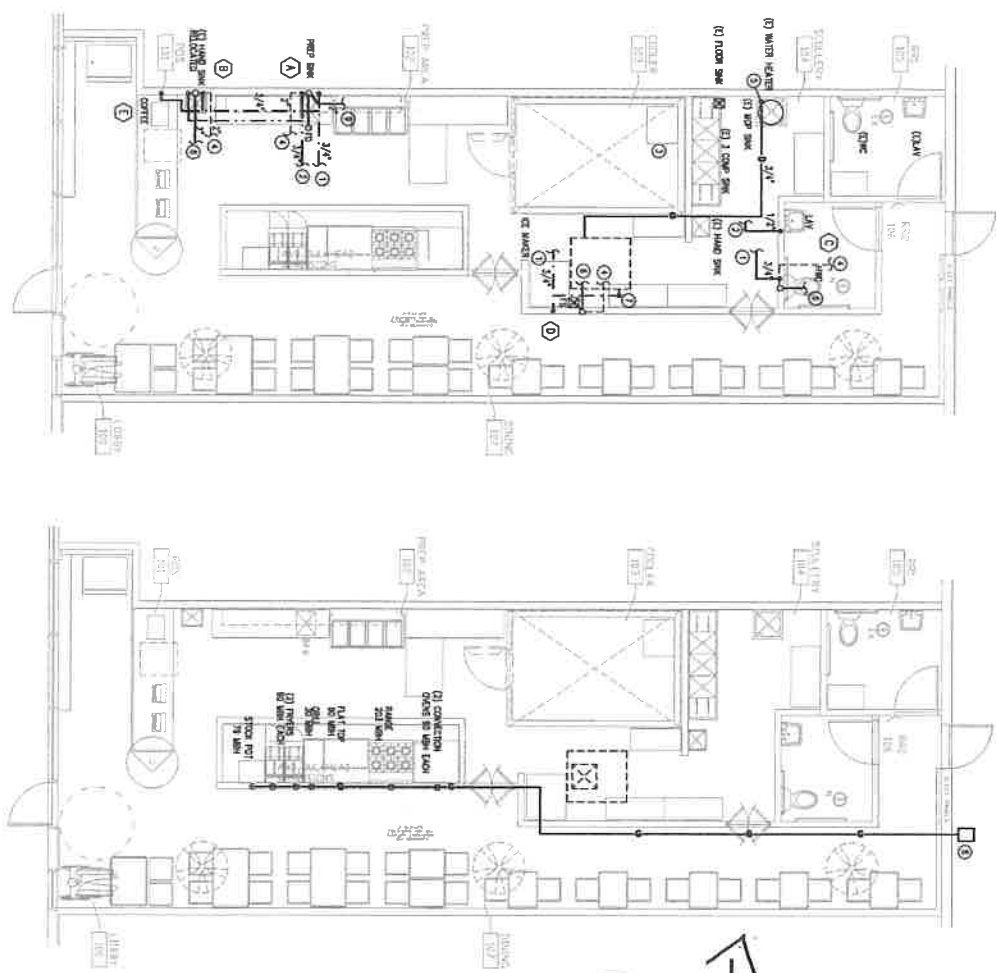

PLUMBING PLAN  
SCALE: 1/4" = 1'-0"

PLUMBING PLAN - GAS  
SCALE: 1/4" = 1'-0"

*Licensed Premise*

NEW FINISHED  
 NEW FINISHED  
 NEW VENT PIPE  
 NEW COLD WATER

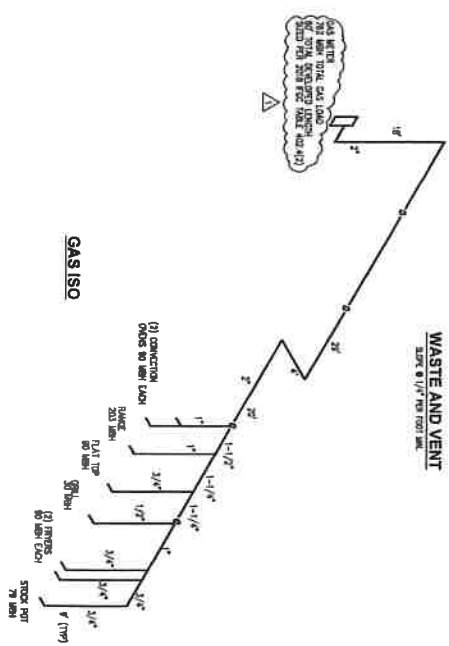
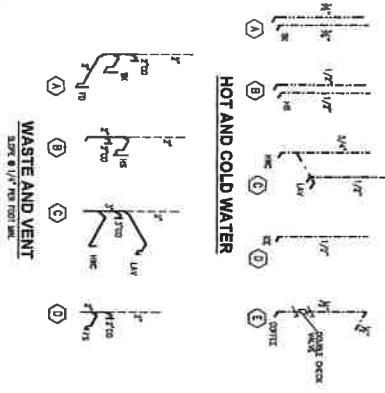

- KEYED NOTES**
1. REFER TO EXISTING OR THE FIELD VERIFY THE EXACT SIZE AND LOCATION OF ALL EXISTING PIPES AND FITTINGS.
  2. EXISTING SHALL BE CONSIDERED UNLESS NOTED OTHERWISE.
  3. ALL NEW PIPING SHALL BE INSTALLED IN ACCORDANCE WITH THE LATEST EDITIONS OF THE MIPAC CODE.
  4. ALL NEW PIPING SHALL BE INSTALLED IN ACCORDANCE WITH THE LATEST EDITIONS OF THE MIPAC CODE.
  5. ALL NEW PIPING SHALL BE INSTALLED IN ACCORDANCE WITH THE LATEST EDITIONS OF THE MIPAC CODE.
  6. ALL NEW PIPING SHALL BE INSTALLED IN ACCORDANCE WITH THE LATEST EDITIONS OF THE MIPAC CODE.
  7. ALL NEW PIPING SHALL BE INSTALLED IN ACCORDANCE WITH THE LATEST EDITIONS OF THE MIPAC CODE.
  8. ALL NEW PIPING SHALL BE INSTALLED IN ACCORDANCE WITH THE LATEST EDITIONS OF THE MIPAC CODE.

<p>DATE: 08/11/18</p> <p>SCALE: 1/4" = 1'-0"</p> <p>PROJECT: PLUMBING</p> <p>PLAN: ROOTS P.1.1</p>	<p>1954 East Northgreen Drive          Phoenix, AZ 85024          PH: (602) 690-7382          nelson@nelsonaz.com</p>	<p>DESIGN: AOD          ARCHITECTURE + DESIGN LLC</p>	<p>AKRIBIS          ENGINEERING LLC          REGISTERED ELECTRICAL ENGINEER          LICENSE NO. 14013</p>	<p><b>SOLRAY</b>          ELECTRICAL ENGINEERING          LICENSE NO. 14013</p>	<p>COMMERCIAL RENOVATION</p> <p><b>ROOTS EATERY RESTAURANT</b></p> <p>20046 N. John Wayne Pkwy          MARICOPA CITY, ARIZONA          GROUND FLOOR / SUITE 104</p>	<table border="1"> <tr> <th>ISSUED TO</th> <th>DATE</th> <th>REVISION</th> </tr> <tr> <td>OWNER</td> <td></td> <td></td> </tr> <tr> <td>CONTRACTOR</td> <td></td> <td></td> </tr> <tr> <td>ENGINEER</td> <td></td> <td></td> </tr> <tr> <td>BUILDING DEPT.</td> <td></td> <td></td> </tr> <tr> <td>FOR REVIEW</td> <td></td> <td></td> </tr> <tr> <td>FOR PERMIT</td> <td></td> <td></td> </tr> <tr> <td>FOR PRICING</td> <td></td> <td></td> </tr> <tr> <td>FOR CONSTRUCT</td> <td></td> <td></td> </tr> </table>	ISSUED TO	DATE	REVISION	OWNER			CONTRACTOR			ENGINEER			BUILDING DEPT.			FOR REVIEW			FOR PERMIT			FOR PRICING			FOR CONSTRUCT		
ISSUED TO	DATE	REVISION																															
OWNER																																	
CONTRACTOR																																	
ENGINEER																																	
BUILDING DEPT.																																	
FOR REVIEW																																	
FOR PERMIT																																	
FOR PRICING																																	
FOR CONSTRUCT																																	

Adobe

Roots Eatery

Dentist

Side Walk

-gate

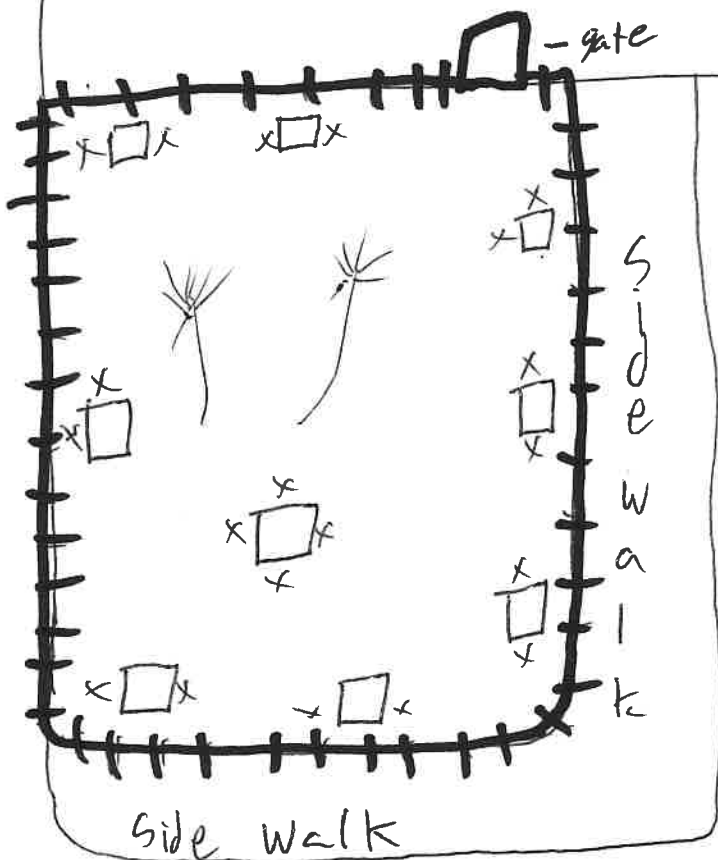

(P)

(P)

(P)

(P) = Parking  
x□x = Table & chair  
|||| = fence

**Black** = extension of premise (New)