

February 24, 2005

LEGAL DESCRIPTION FOR  
PECAN WOODS  
FIRE STATION SITE

That part of the Northwest Quarter of Section 20, Township 5 South, Range 3 East, of the Gila and Salt River Meridian, Pinal County, Arizona, more particularly described as follows:

Beginning at the Aluminum Cap marking the North Quarter Corner of said Section 20, from which the Aluminum Cap marking the Northwest Corner of said Section 20 bears South 88°25'18" West, a distance of 2,668.15 feet;

Thence South 00°07'26" East, along the North South mid-section line of said Section, a distance of 310.10 feet to a point on a line which is parallel with and 310.00 feet Southerly, as measured at right angles, from the North line of the Northwest Quarter of said Section 20;

Thence South 88°25'18" West, departing said North South mid-section line, along said parallel line, a distance of 347.53 feet;

Thence North 01°34'42" West, a distance of 310.00 feet to a point on the North line of the Northwest Quarter of said Section 20;

Thence North 88°25'18" East, along said North line, a distance of 355.40 feet to the True Point of Beginning.

Containing 2.501 Acres, more or less.

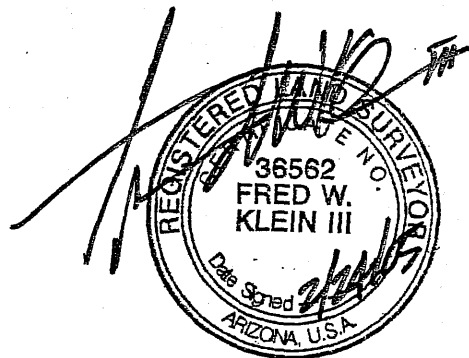

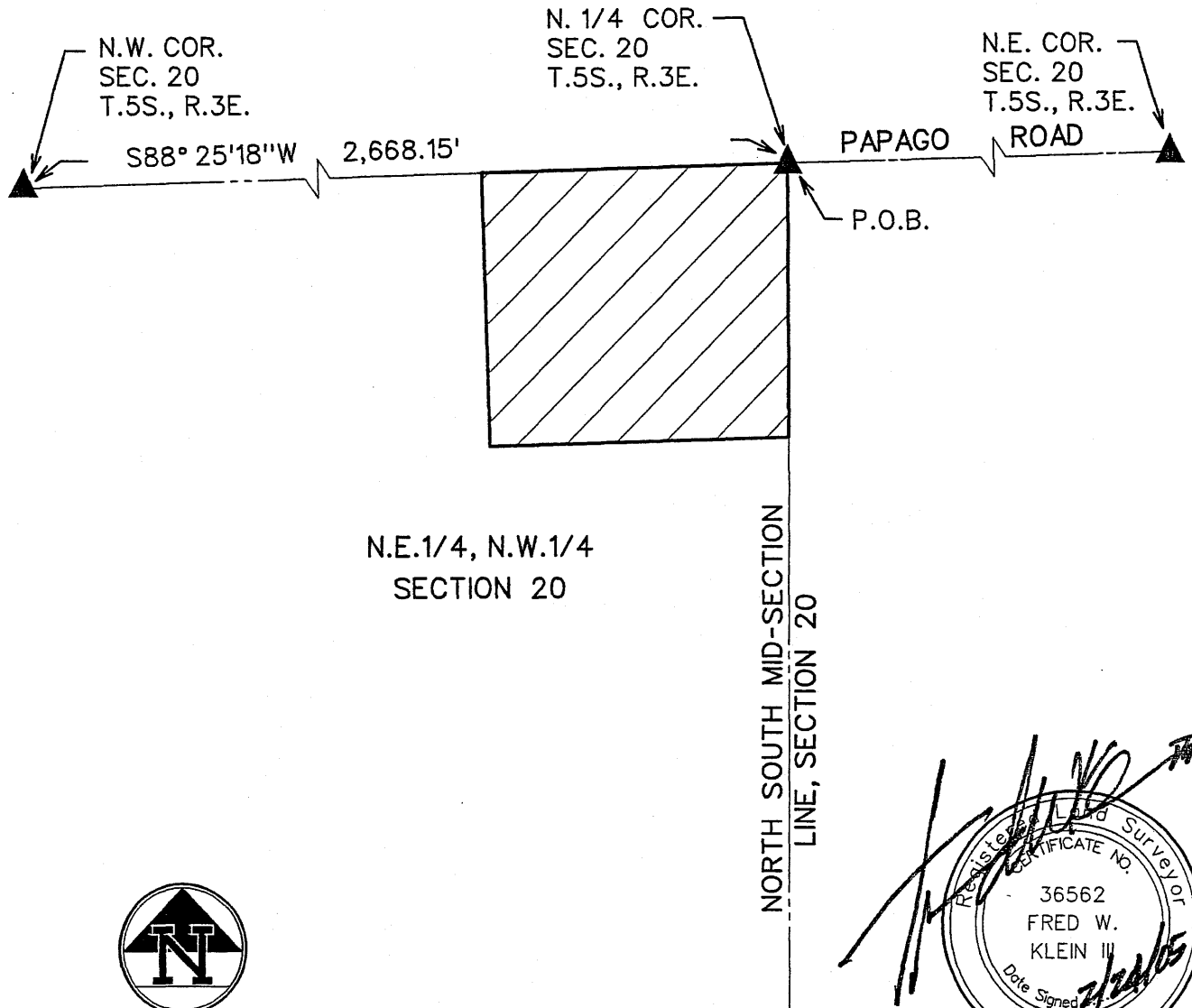

SCALE: 1" = 200'

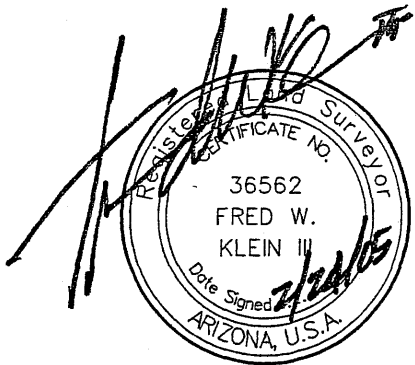

<p><b>EXHIBIT</b> N:\030019\LAND\EHFIRE01.DGN</p>	<p><b>PECAN WOODS FIRE STATION SITE</b></p>	<p>JOB NO 0310019</p>
<p>4550 NORTH 12TH STREET PHOENIX, ARIZONA 85014 TELEPHONE (602) 264-6831</p>	<p><b>COE &amp; VAN LOO</b> PLANNING • ENGINEERING • LANDSCAPE ARCHITECTURE</p>	<p>SHEET 1 OF 1</p>