

CITY OF MARICOPA

CITY HALL COMPLEX

04.03.2012

TRAL
ONA
CE
CATHEN E DR

Gensler

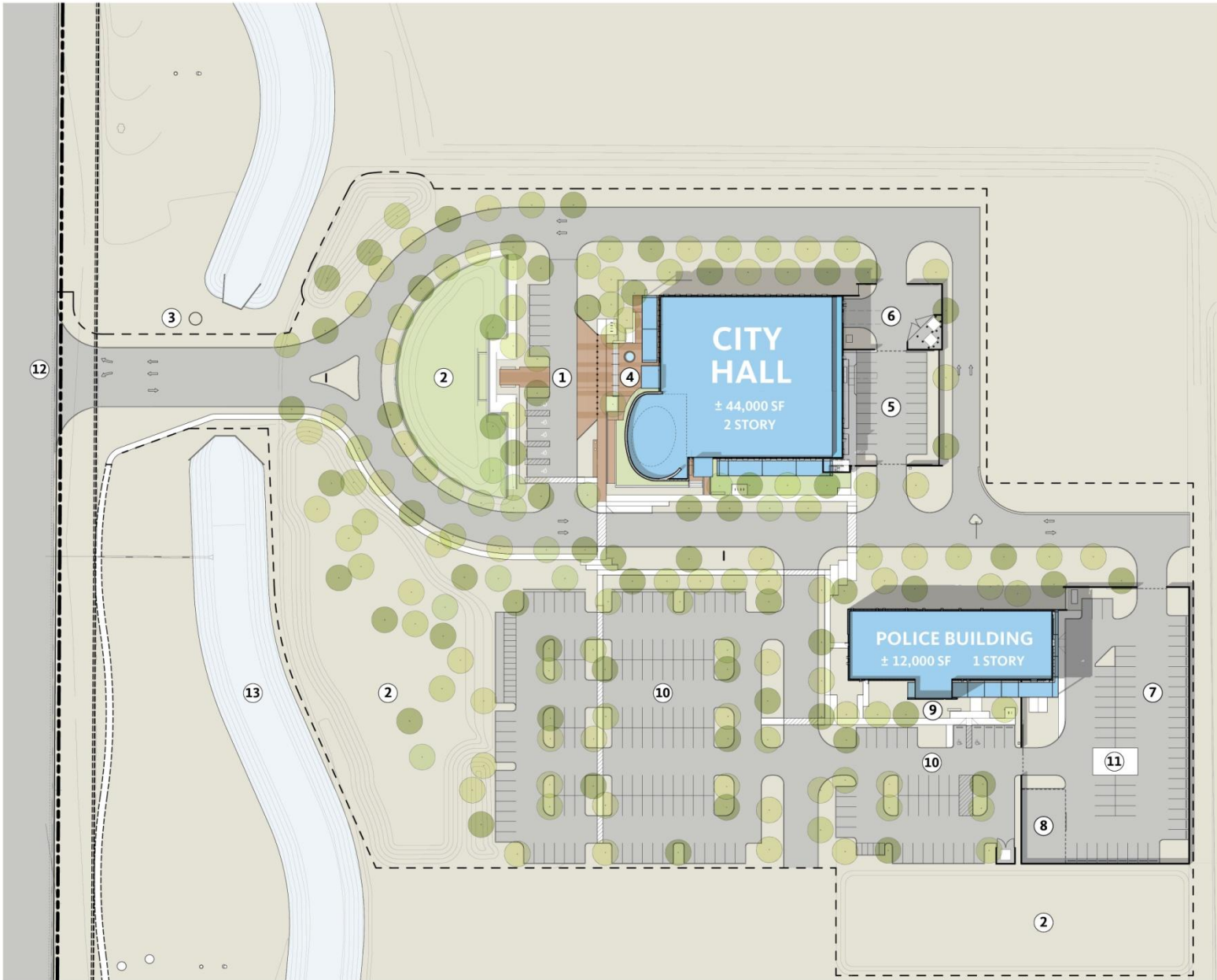

LEGEND

- ① DROP OFF / VISITOR PARKING
- ② RETENTION AREA
- ③ FUTURE MONUMENT SIGN
- ④ ENTRY COURTYARD (CITY HALL)
- ⑤ SECURED EMPLOYEE PARKING
- ⑥ SERVICE YARD
- ⑦ SECURED POLICE PARKING
- ⑧ IMPOUND
- ⑨ ENTRY COURT (POLICE BUILDING)
- ⑩ PARKING
- ⑪ COMMAND TRUCK PARKING
- ⑫ CITY HALL COMPLEX ENTRY DRIVE
- ⑬ DRAINAGE CANAL



SITE PLAN

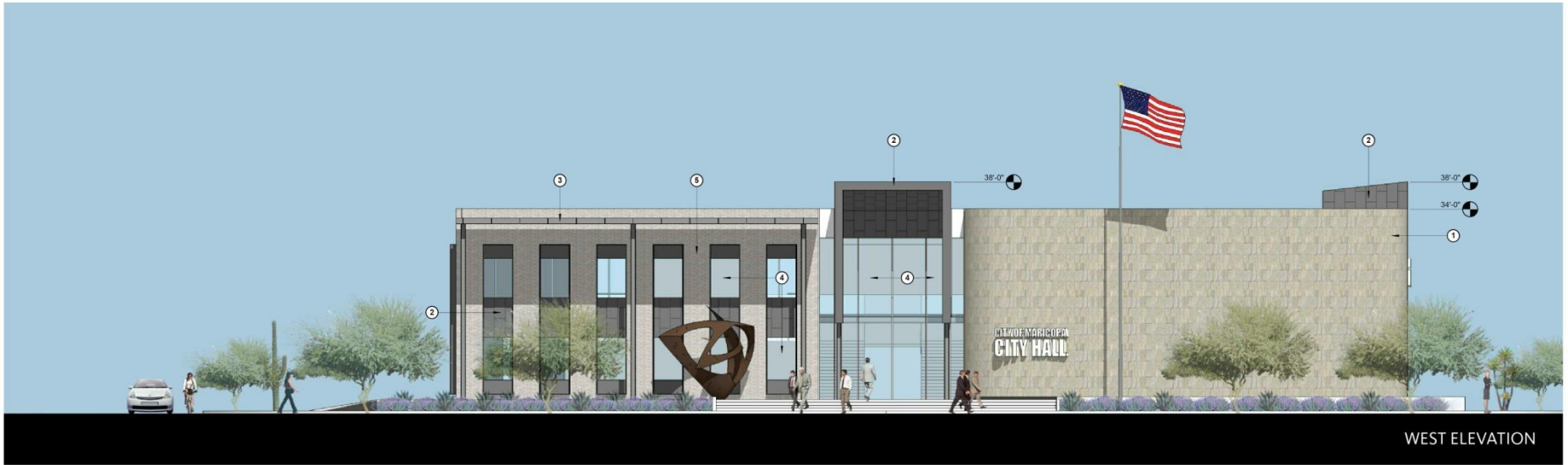



EAST ELEVATION



NORTH ELEVATION





EAST ELEVATION



NORTH ELEVATION



CITY OF MARICOPA
CITY HALL



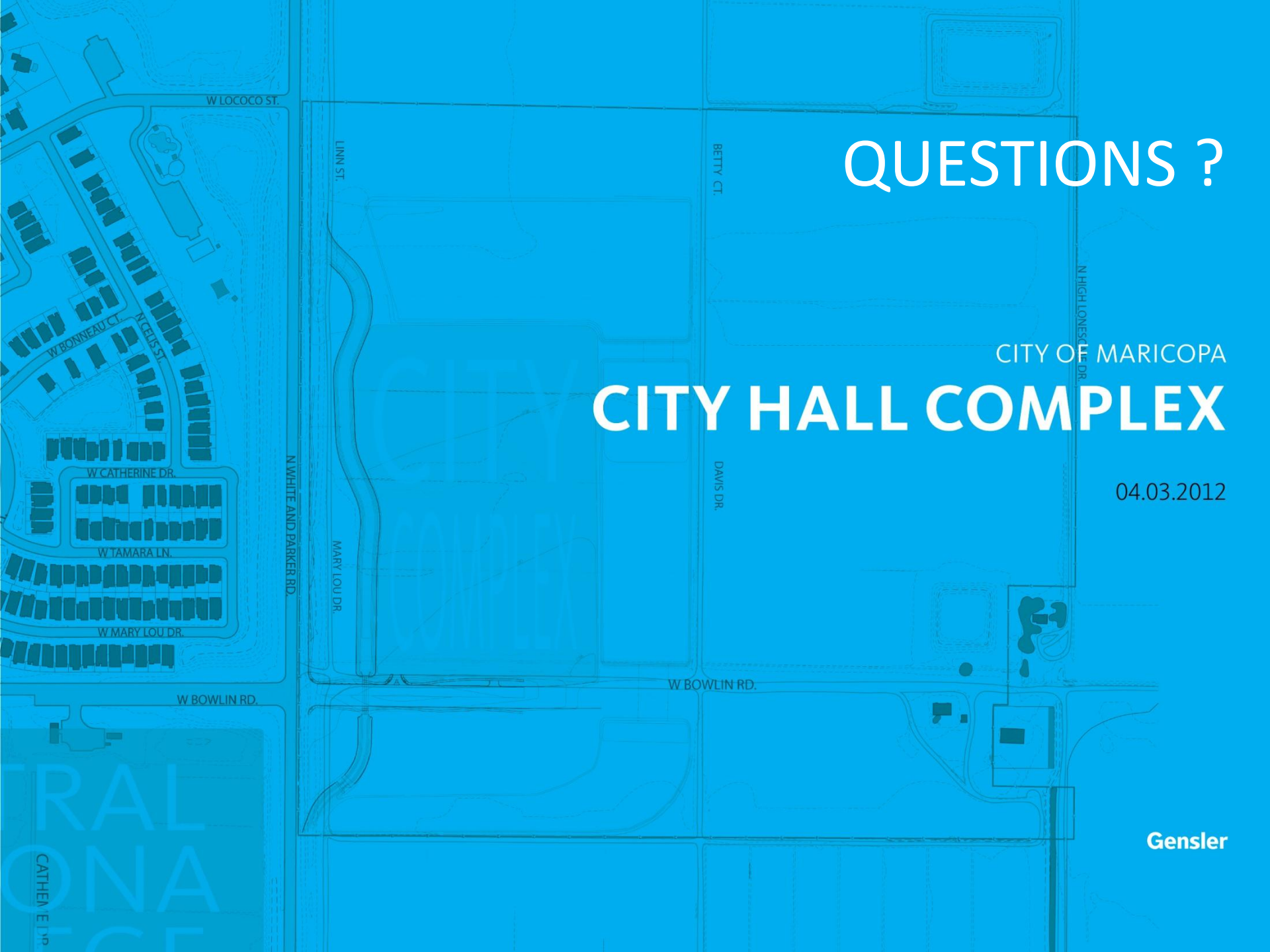

QUESTIONS ?

CITY OF MARICOPA

CITY HALL COMPLEX

04.03.2012

TRAL
ONA
CATHEN E. DR

Gensler

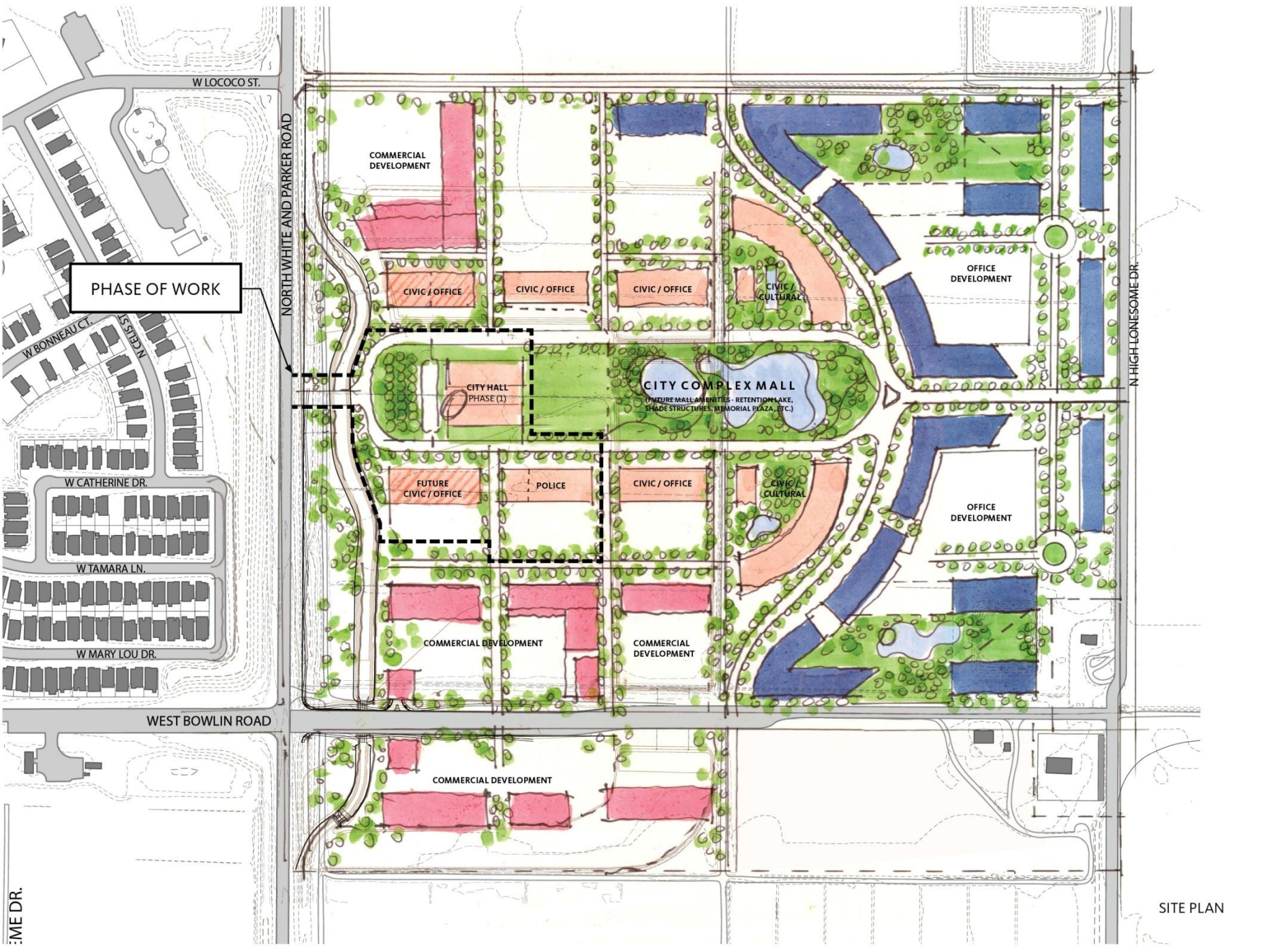

PHASE OF WORK

NORTH WHITE AND PARKER ROAD

N HIGH LONESOME DR.

WEST BOWLIN ROAD

E ME DR.

SITE PLAN

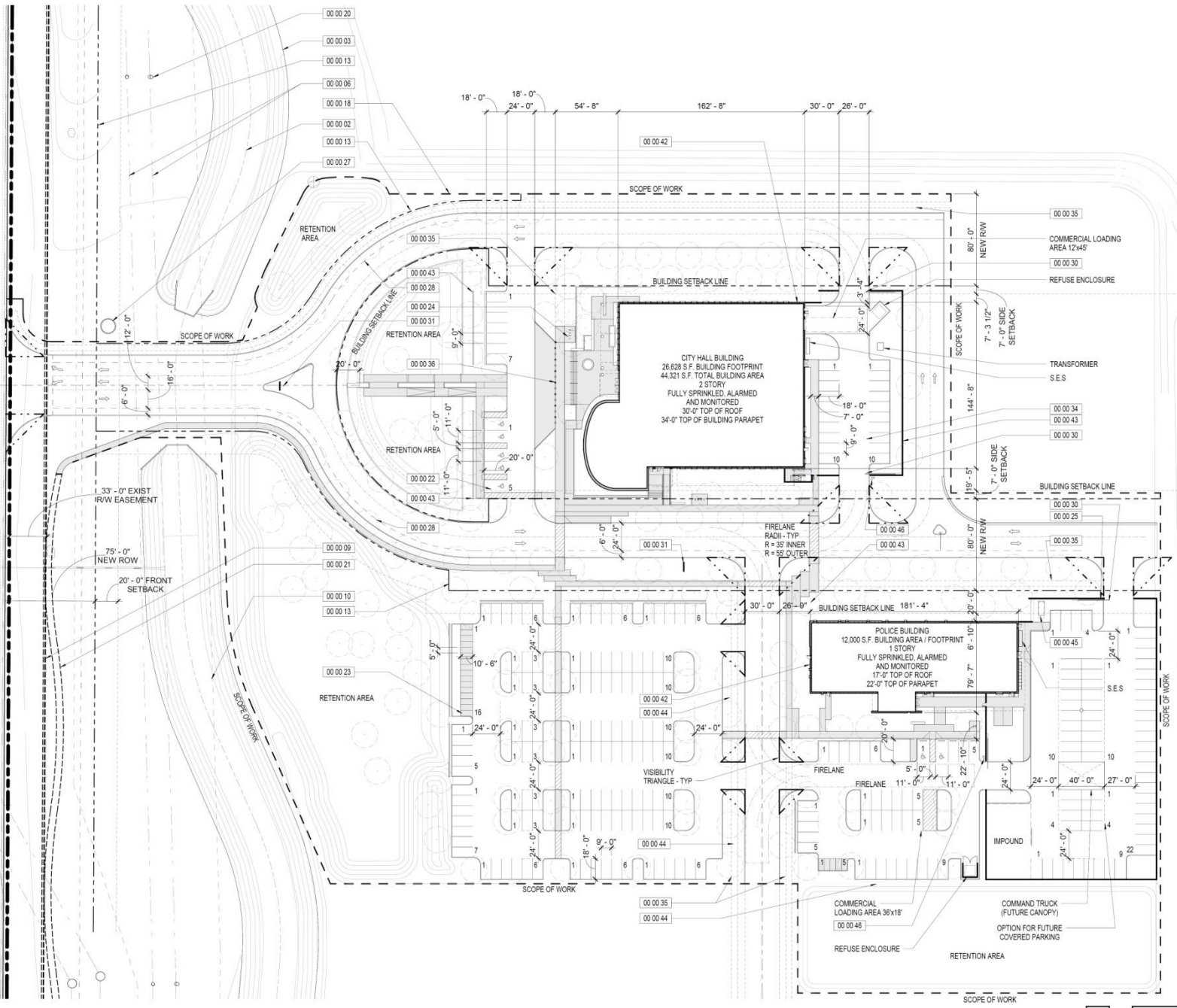

SITE PLAN





