

**NOT FOR CONSTRUCTION**  
 THESE DRAWINGS ARE PROVIDED FOR APPROVAL OR REVIEW PURPOSES ONLY AND DO NOT IN ANY WAY CONSTITUTE A CONSTRUCTION DOCUMENT SET. AS SUCH, THESE DRAWINGS MAY NOT BE INCORPORATED INTO ANY SET OF DRAWINGS USED FOR CONSTRUCTION OR REGULATORY APPROVAL.

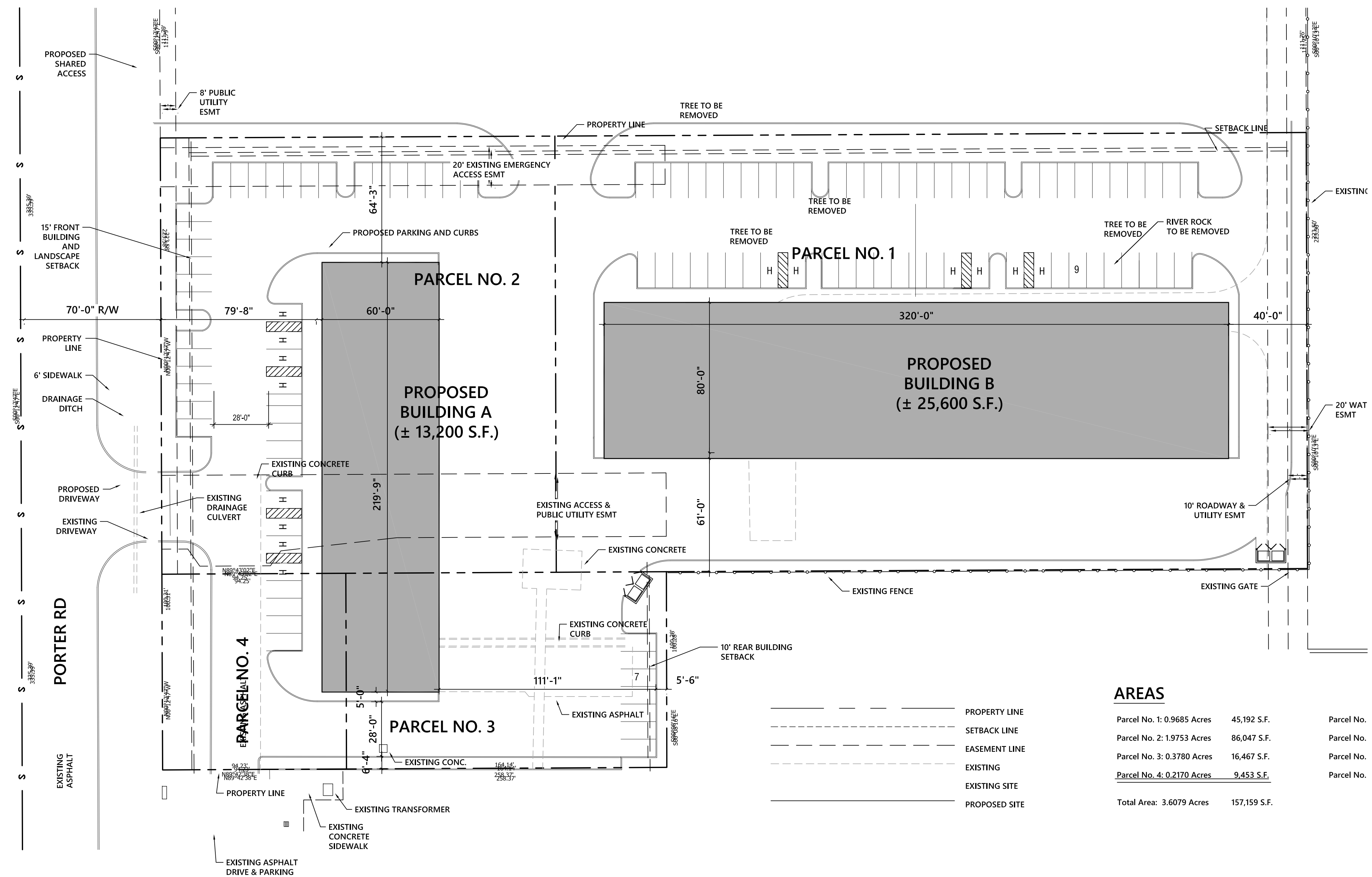

**AREAS**

Parcel No.	Acres	S.F.	Parcel No.
Parcel No. 1:	0.9685 Acres	45,192 S.F.	Parcel No.
Parcel No. 2:	1.9753 Acres	86,047 S.F.	Parcel No.
Parcel No. 3:	0.3780 Acres	16,467 S.F.	Parcel No.
Parcel No. 4:	0.2170 Acres	9,453 S.F.	Parcel No.
<b>Total Area:</b>	<b>3.6079 Acres</b>	<b>157,159 S.F.</b>	

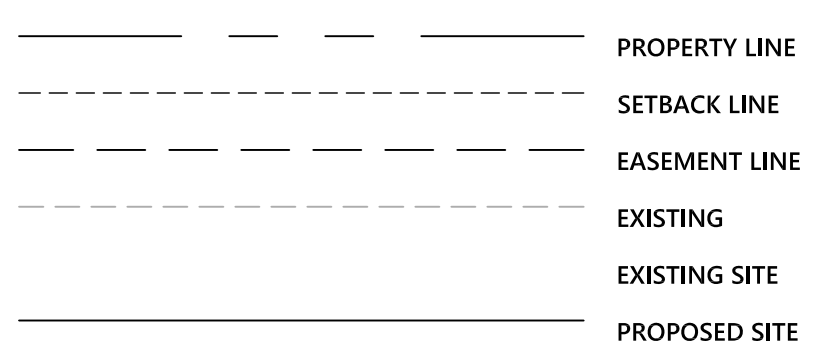

TRUE NORTH  
 01  
**SITE PLAN**  
 SCALE: 1/32" = 1'-0"

**MARICOPA COMMERCE CENTER**  
 N PORTER RD & HONEYCUTT RD

© 2022 - MERRIMAN PITT / ANDERSON, INC.

ISSUE	DATE	ISSUANCE
REV 1	7/20/22	SITE PLAN REVISION
REV 2	7/20/22	SITE PLAN REVISION
REV 3	7/20/22	SITE PLAN REVISION
REV 4	7/20/22	SITE PLAN REVISION

PROJECT NUMBER:  
22-012  
 ISSUE DATE:  
07.13.2022  
 SHEET NAME:  
SITE PLAN  
 SHEET: