

**LEGAL DESCRIPTION FOR ABANDONMENT OF RIGHT OF WAY
SOUTH OF PARCEL "4G"**

THAT PORTION OF BOWLIN ROAD LOCATED IN THE SOUTHWEST QUARTER OF SECTION 30, TOWNSHIP 4 SOUTH, RANGE 4 EAST, OF THE GILA AND SALT RIVER BASE AND MERIDIAN, PINAL COUNTY, ARIZONA, DESCRIBED AS FOLLOWS:

THE NORTH 20.00 FEET OF THE SOUTH 75.00 FEET OF SAID SOUTHWEST QUARTER OF SECTION 30, LYING DIRECTLY SOUTH OF PARCEL "4G" PER THE FINAL PLAT FOR MARICOPA CITY COMPLEX RECORDED IN FEE NO. 2024-012195, RECORDS OF THE PINAL COUNTY RECORDER, ARIZONA.

CONTAINING 0.447 ACRES OF LAND, MORE OR LESS.

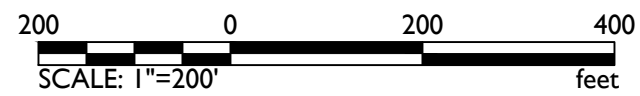
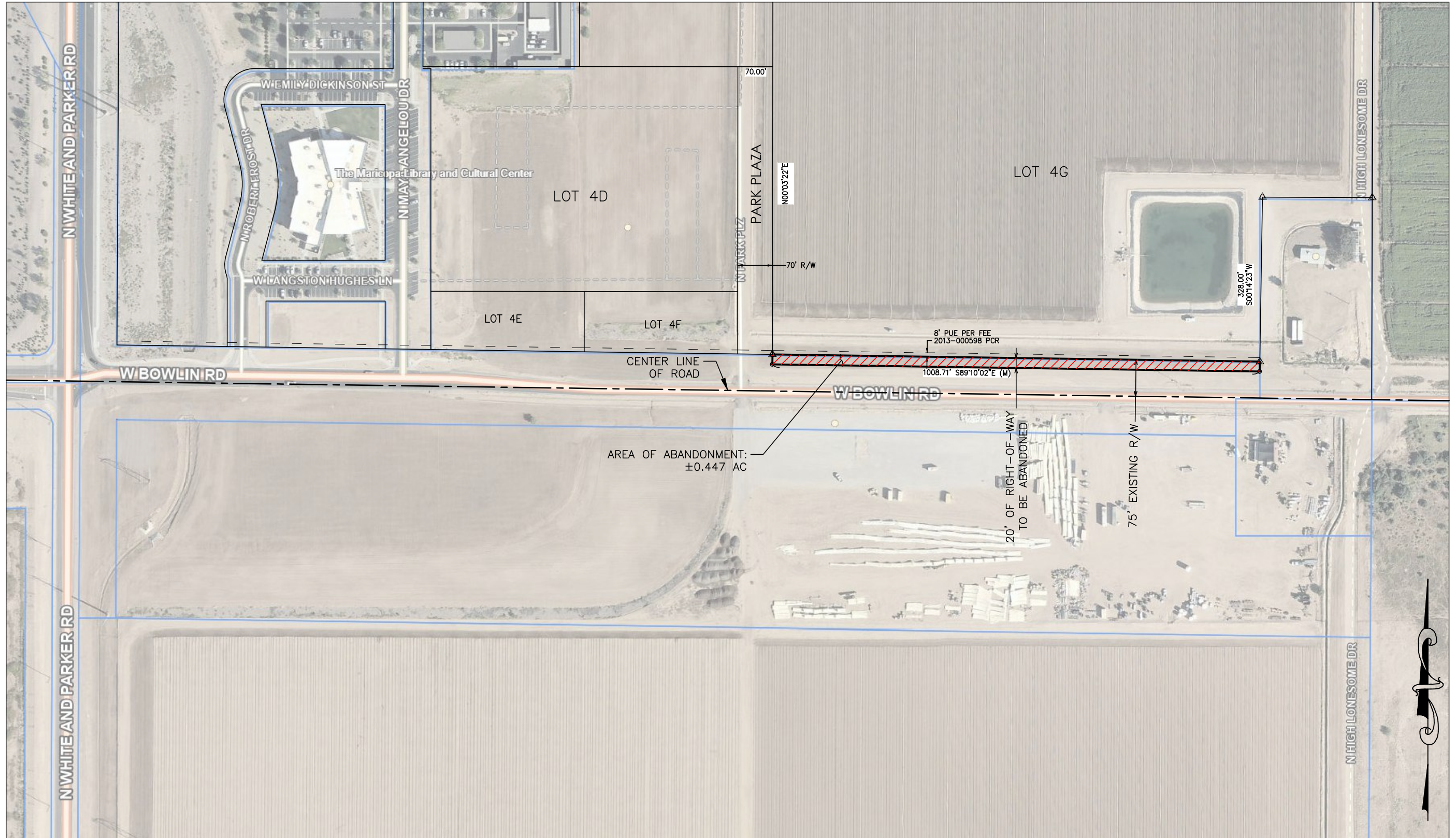

RIGHT-OF-WAY ABANDONMENT	REVISED 05-20-2024	DETAIL NO. 6 OF 6