

# Current Zoning Copper Sky Gym

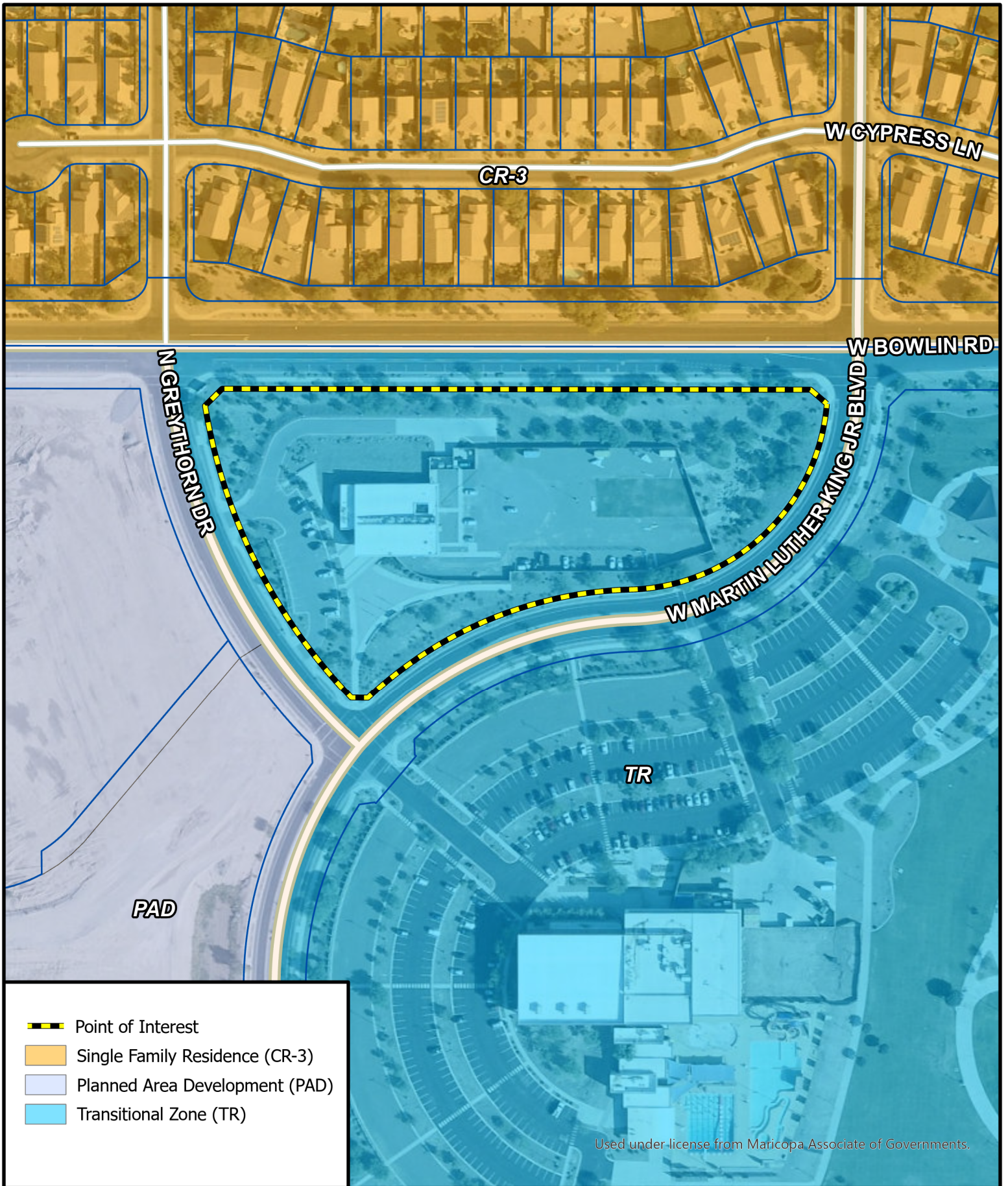

Used under license from Maricopa Associate of Governments.

Information shown on this map is for general reference and should be verified using recorded documents. It should not be used to replace a site survey.

8/19/2024  
8.5" x 11"

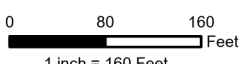



# Proposed Zoning Copper Sky Gym

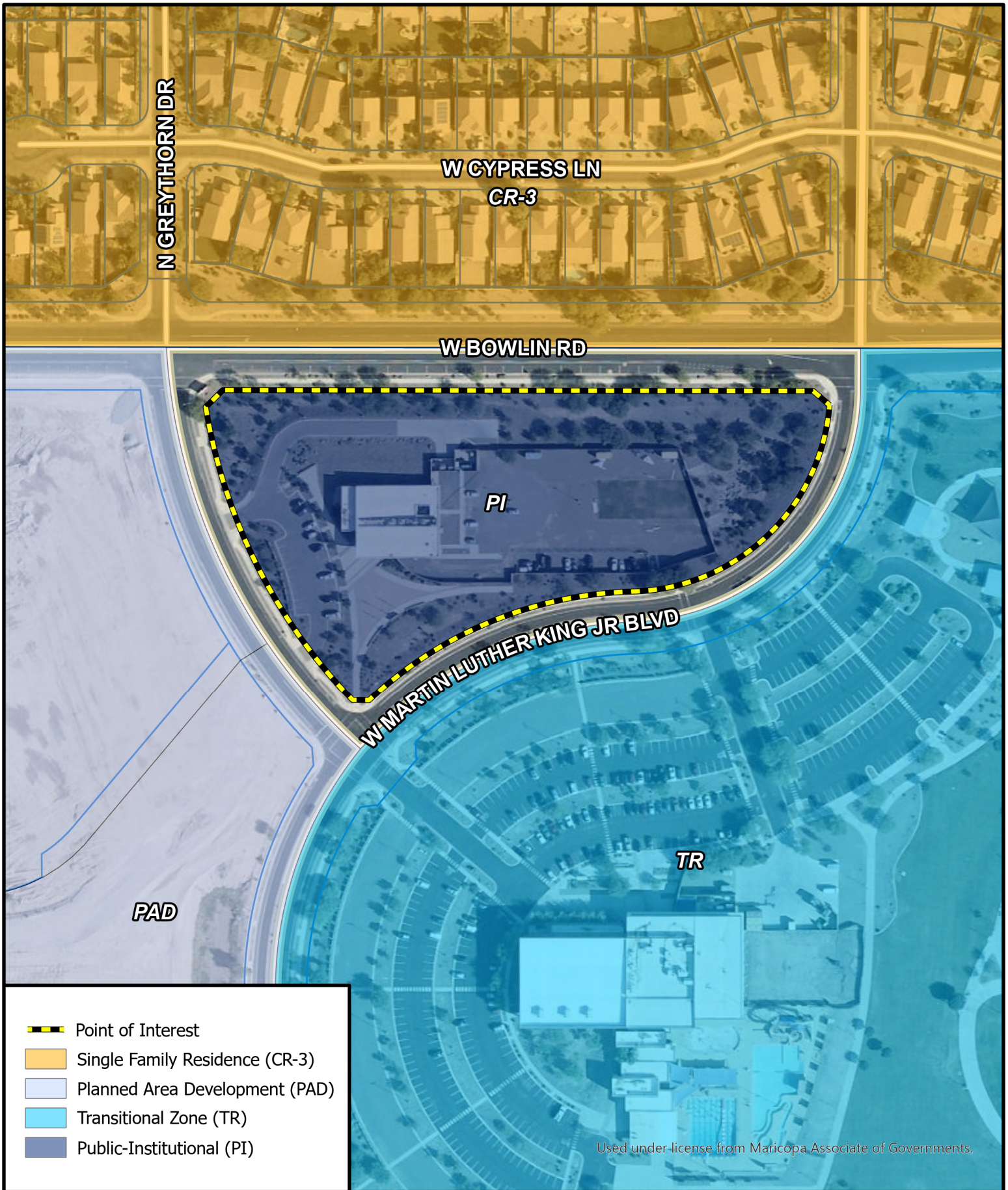

Information shown on this map is for general reference and should be verified using recorded documents. It should not be used to replace a site survey.

8/19/2024

8.5" x 11"



0 80 160 Feet

1 inch = 160 Feet