

- ▲ Development Review Set
- △ Bid Set
- △ City Submittal
- △ Construction Set

Revisions:

Ownership of Instruments of Service:
This drawing is not to be used or reproduced without the consent of Suite 6 Architecture + Planning, Inc. The designs, images, and concepts on this drawing are the property of Suite 6 Architecture + Planning, Inc.



Seal
Date: June 20, 2024
Project Number: 763
Drawn by: dm/rdb
Sheet Number

A3.1

major C colored

Materials

- AL aluminum storefront - clear anodized
 - CB CMU - split face - Superlite "Harvest Brown" or stain to match
 - AP aluminum panel - "Bright Silver"
 - SR Standing Seam Roof - "Slate Gray"
 - WP fiber cement panel - Nichiha - "VintageWood Bark"
 - PS painted steel - Dunn Edwards - DET618 "Industrial Age"
 - S1 paint on synthetic stucco
Dunn Edwards - DE6206 "Deset Suede"
 - S2 paint on synthetic stucco
Sherwin Williams - SW7550 "Resort Tan"
 - S3 paint on synthetic stucco
Dunn Edwards - DET618 "Industrial Age"
 - D1 door painted Dunn Edwards - DE6206 "Deset Suede"
 - D2 door painted Dunn Edwards - SW7550 "Resort Tan"
 - PC precast concrete base - "Natural Gray"
- Note: Signs Will be Submitted Separately

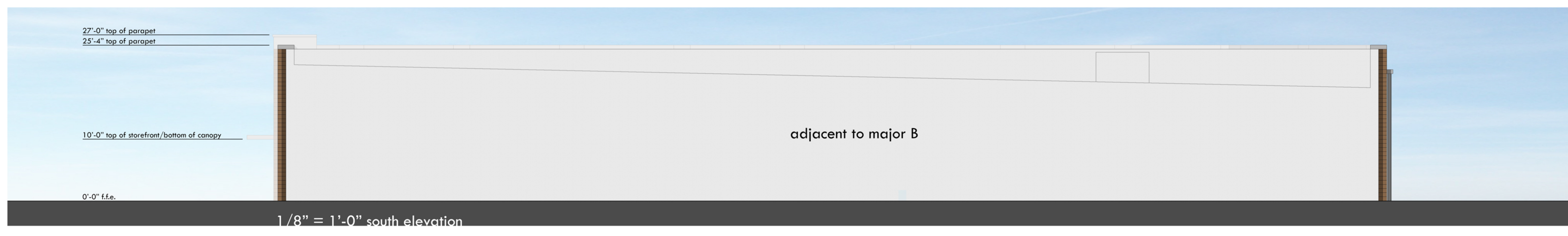
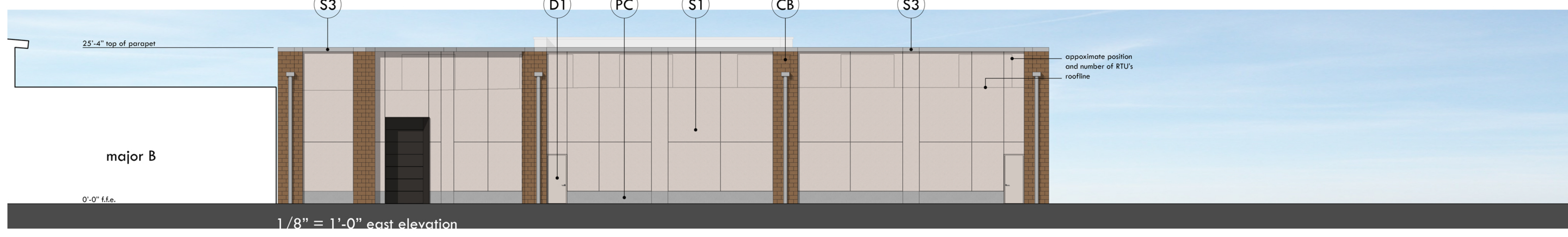
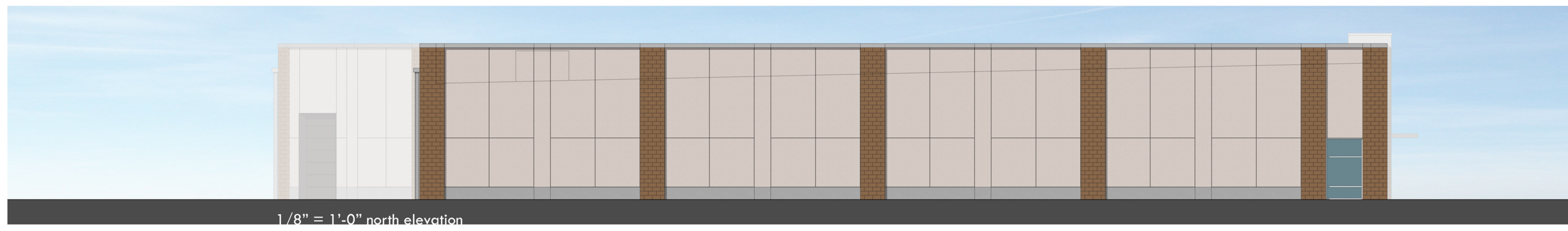
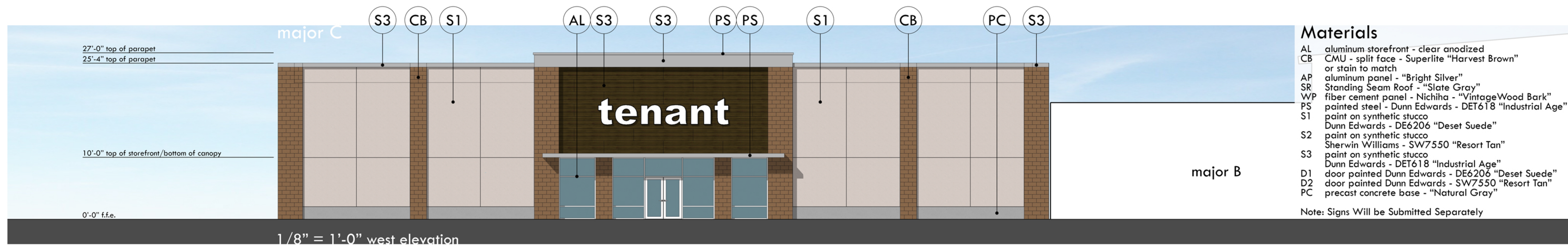

It is a violation of law for any person, unless acting under the direction of licensed Architect, Professional Engineer, Landscape Architect, or Land Surveyor to alter any item on this document in any way. Any licensee who alters this document is required by law to affix his or her seal and to add the notation "Altered By" followed by his or her signature and the specific description of the alteration or revision.

DO NOT SCALE PLANS

Copying, Printing, Software and other processes required to produce these prints can stretch or shrink the actual paper or layout. Therefore, scaling of this drawing may be inaccurate. Contact APD E&A with any need for additional dimensions or clarifications.

Issued: _____ Date: _____

A Issued for Client Review 06/12/2024

B _____

C _____

D _____

E _____

Revisions: _____ Date: _____

1 _____

2 _____

3 _____

4 _____

5 _____

6 _____

7 _____

8 _____

9 _____

10 _____

11 _____

12 _____

PROJECT ARCHITECT/ENGINEER _____ DATE _____

PROJECT LEAD _____ DATE _____

NOT FOR CONSTRUCTION

Seal _____ Seal _____

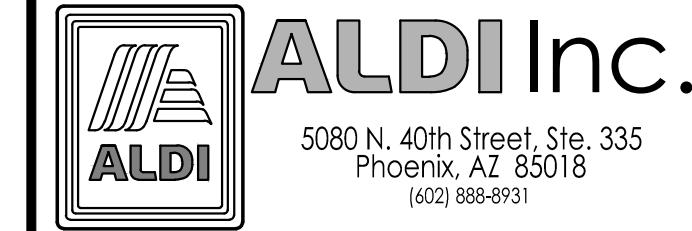

ALDI Inc. Store #: XX
Maricopa, AZ
N Maricopa Rd & W Honeycutt Ave
Maricopa, AZ 85139
Pinal County
Project Name & Location:

Concept
Exterior Elevations
Drawing Name:

Prototype: _____ Project No. _____

Type: v7.0 23-0418A

Drawn By: _____

DRW CEE-2

Scale: _____ Drawing No. _____

As Noted

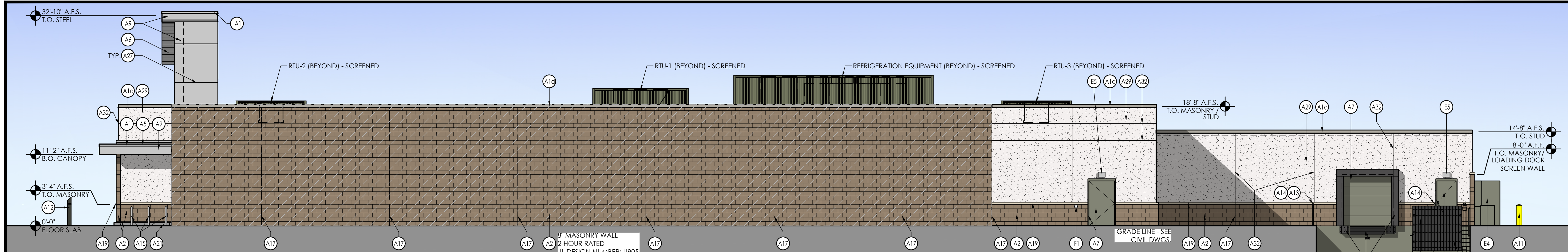

4 Side Elevation (South East)
SCALE: 1/8" = 1'-0"

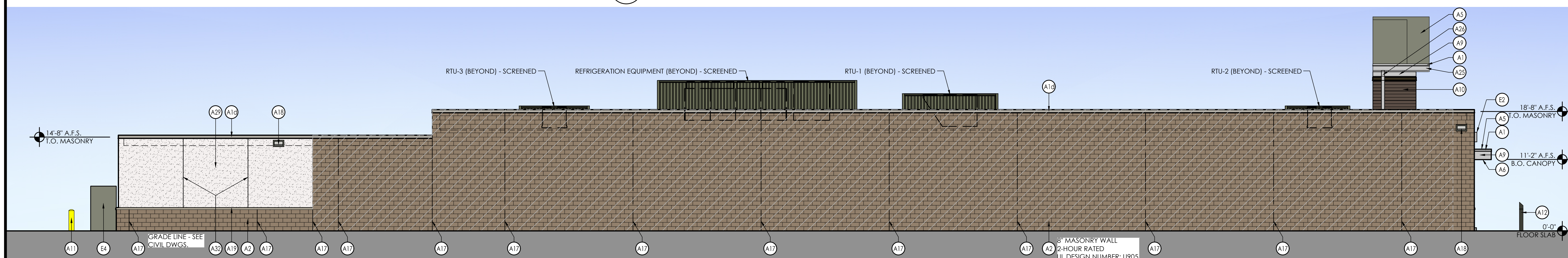

3 Side Elevation (North West)
SCALE: 1/8" = 1'-0"

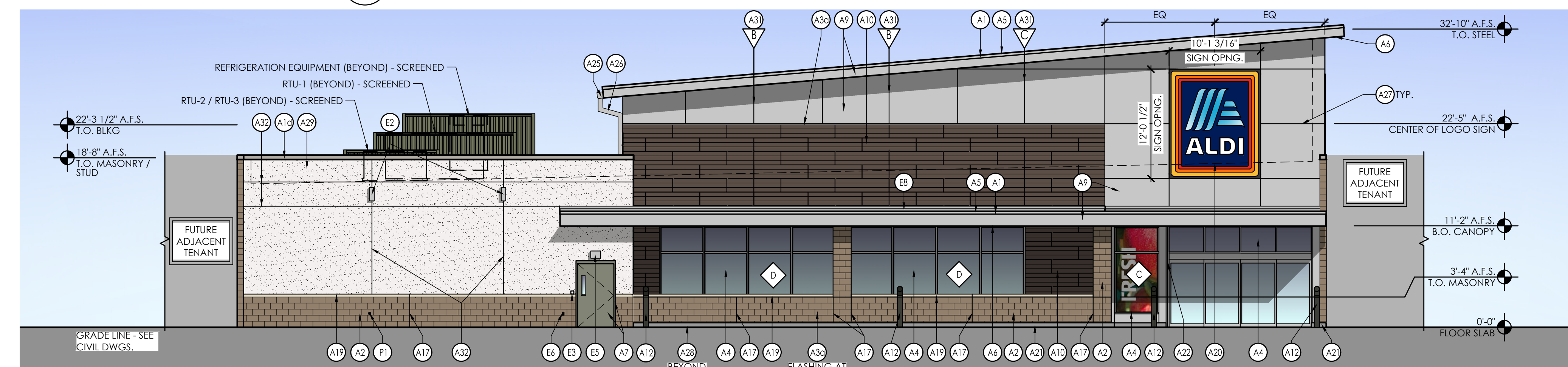

2 Front Elevation (South West)
SCALE: 1/8" = 1'-0"

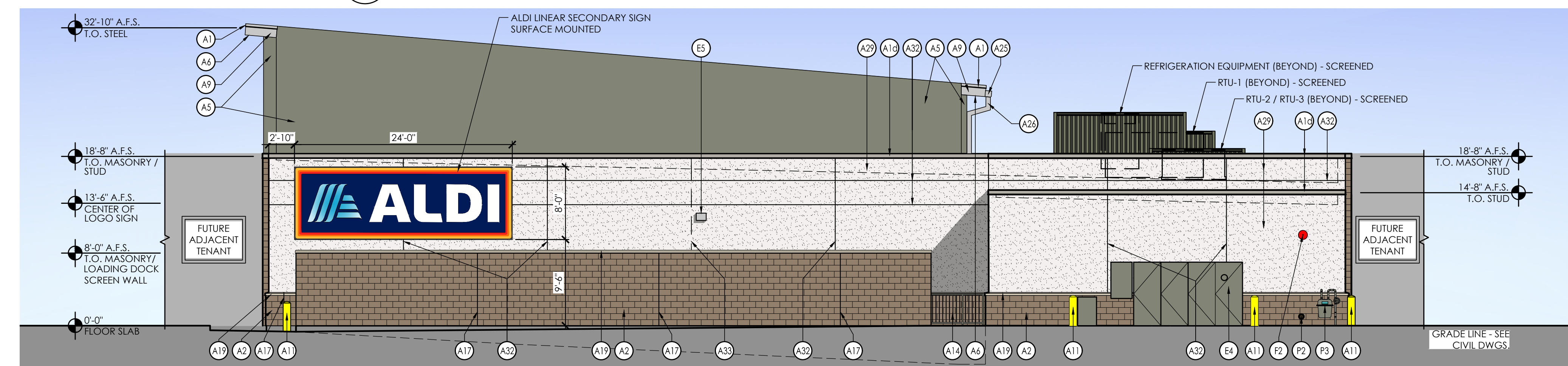

1 Rear Elevation (North East)
SCALE: 1/8" = 1'-0"

SIGNAGE			
DESCRIPTION	QUANTITY	SQ. FT. PER SIGN	TOTALS
TOWER SIGN	1	120.7	120.7
LINEAR SECONDARY SIGN	1	192.0	192.0
TOTAL SIGNAGE			312.7

SIGNAGE IS SHOWN FOR REFERENCE ONLY AND SHALL BE UNDER SEPARATE PERMIT SUBMITTAL

PLOTTED: 6/12/2024 4:41 PM

- ▲ Development Review Set
- △ Bid Set
- △ City Submittal
- △ Construction Set

Revisions:

Ownership of Instruments of Service:
This drawing is not to be used or reproduced without the consent of Suite 6 Architecture + Planning, Inc. The designs, images, and concepts on this drawing are the property of Suite 6 Architecture + Planning, Inc.



Seal
Date: June 20, 2024
Project Number: 763
Drawn by: dm/rdb
Sheet Number

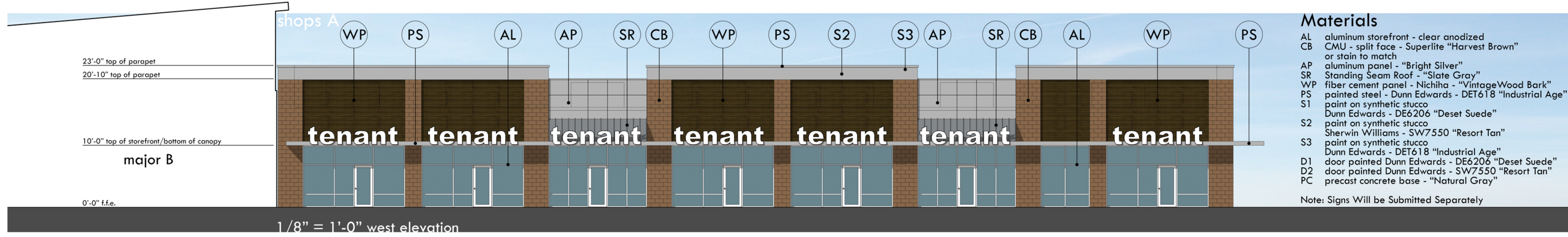

- Materials**
- AL aluminum storefront - clear anodized
 - CB CMU - split face - Superlite "Harvest Brown" or stain to match
 - AP aluminum panel - "Bright Silver"
 - SR Standing Seam Roof - "Slate Gray"
 - WP fiber cement panel - Nichiha - "VintageWood Bark"
 - PS painted steel - Dunn Edwards - DET618 "Industrial Age"
 - S1 paint on synthetic stucco
Dunn Edwards - DE6206 "Deset Suede"
 - S2 paint on synthetic stucco
Sherwin Williams - SW7550 "Resort Tan"
 - S3 paint on synthetic stucco
Dunn Edwards - DET618 "Industrial Age"
 - D1 door painted Dunn Edwards - DE6206 "Deset Suede"
 - D2 door painted Dunn Edwards - SW7550 "Resort Tan"
 - PC precast concrete base - "Natural Gray"
- Note: Signs Will be Submitted Separately

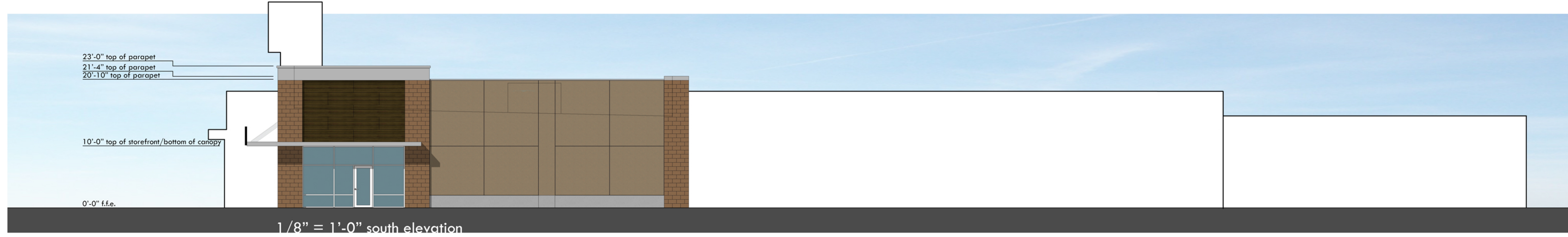
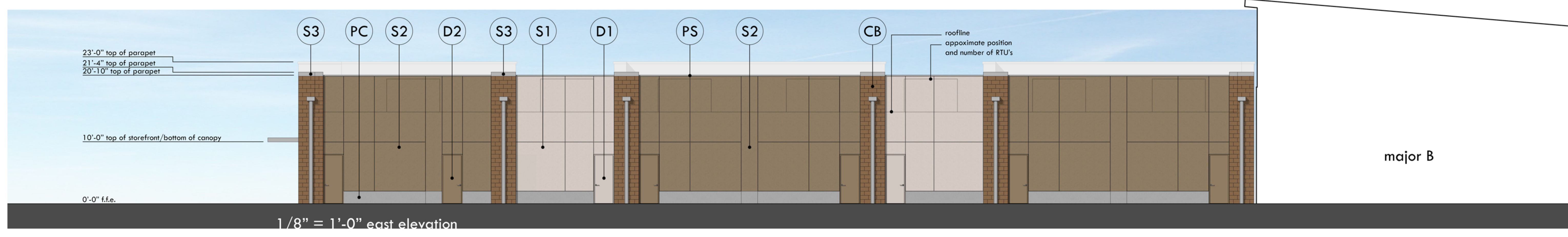
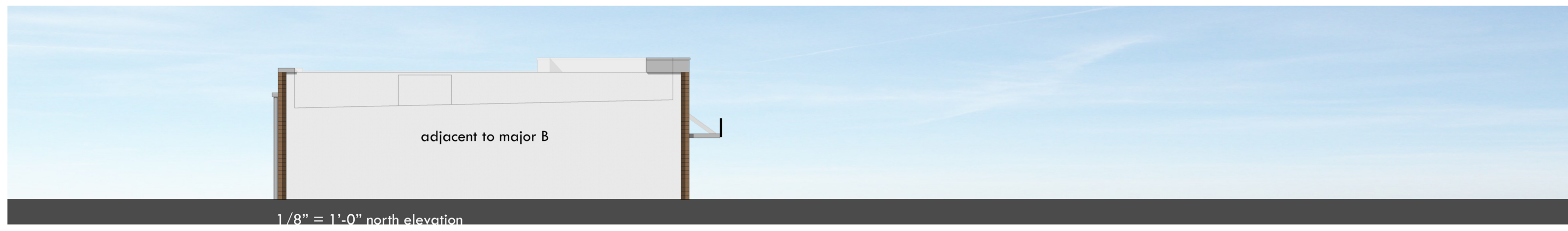

- ▲ Development Review Set
- △ Bid Set
- △ City Submittal
- △ Construction Set

Revisions:

Ownership of Instruments of Service:
This drawing is not to be used or reproduced without the consent of Suite & Architecture + Planning, Inc. The designs, images, and concepts on this drawing are the property of Suite & Architecture + Planning, Inc.



Seal
Date: June 20, 2024
Project Number: 763
Drawn by: dm/rdb
Sheet Number

A3.2

pad C and D colored

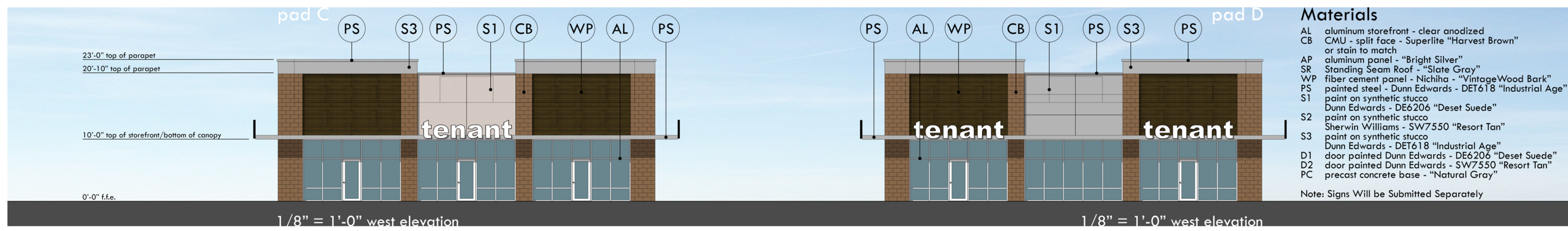

- Materials**
- AL aluminum storefront - clear anodized
 - CB CMU - split face - Superlite "Harvest Brown" or stain to match
 - AP aluminum panel - "Bright Silver"
 - SR Standing Seam Roof - "Slate Gray"
 - WP fiber cement panel - Nichiha - "VintageWood Bark"
 - PS painted steel - Dunn Edwards - DET618 "Industrial Age"
 - S1 paint on synthetic stucco
Dunn Edwards - DE6206 "Deset Suede"
 - S2 paint on synthetic stucco
Sherwin Williams - SW7550 "Resort Tan"
 - S3 paint on synthetic stucco
Dunn Edwards - DET618 "Industrial Age"
 - D1 door painted Dunn Edwards - DE6206 "Deset Suede"
 - D2 door painted Dunn Edwards - SW7550 "Resort Tan"
 - PC precast concrete base - "Natural Gray"
- Note: Signs Will be Submitted Separately

