

AERIAL MAP OF ABANDONMENT AREA



..... Right-of-way to be abandoned.



AN A.L.T.A./N.S.P.S. LAND TITLE SURVEY

OF "MAP OF RE-SUBDIVISION OF BLOCKS 4, 5 AND 6 OF THE CENTRAL PORTION OF THE TOWNSITE OF MARICOPA", A SUBDIVISION RECORDED IN BOOK 3, PAGE 10, RECORDS OF PINAL COUNTY AND LOCATED IN THE NORTHEAST QUARTER OF SECTION 28 AND THE NORTHWEST QUARTER OF SECTION 27, TOWNSHIP 4 SOUTH, RANGE 3 EAST OF THE GILA AND SALT RIVER BASE AND MERIDIAN, PINAL COUNTY, ARIZONA

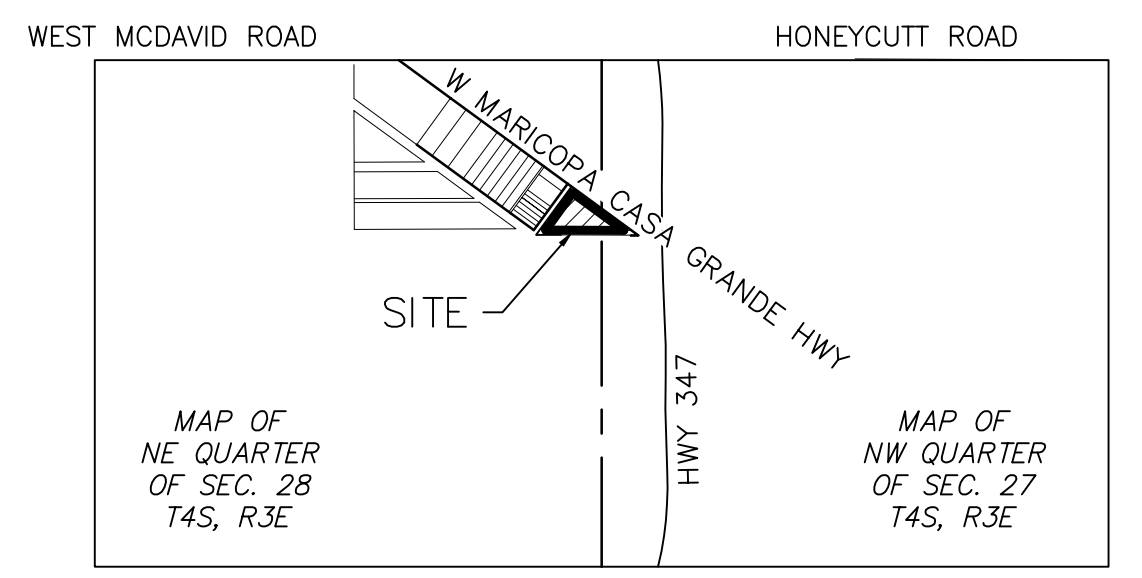

VICINITY MAP
SCALE: 1" = 1000'

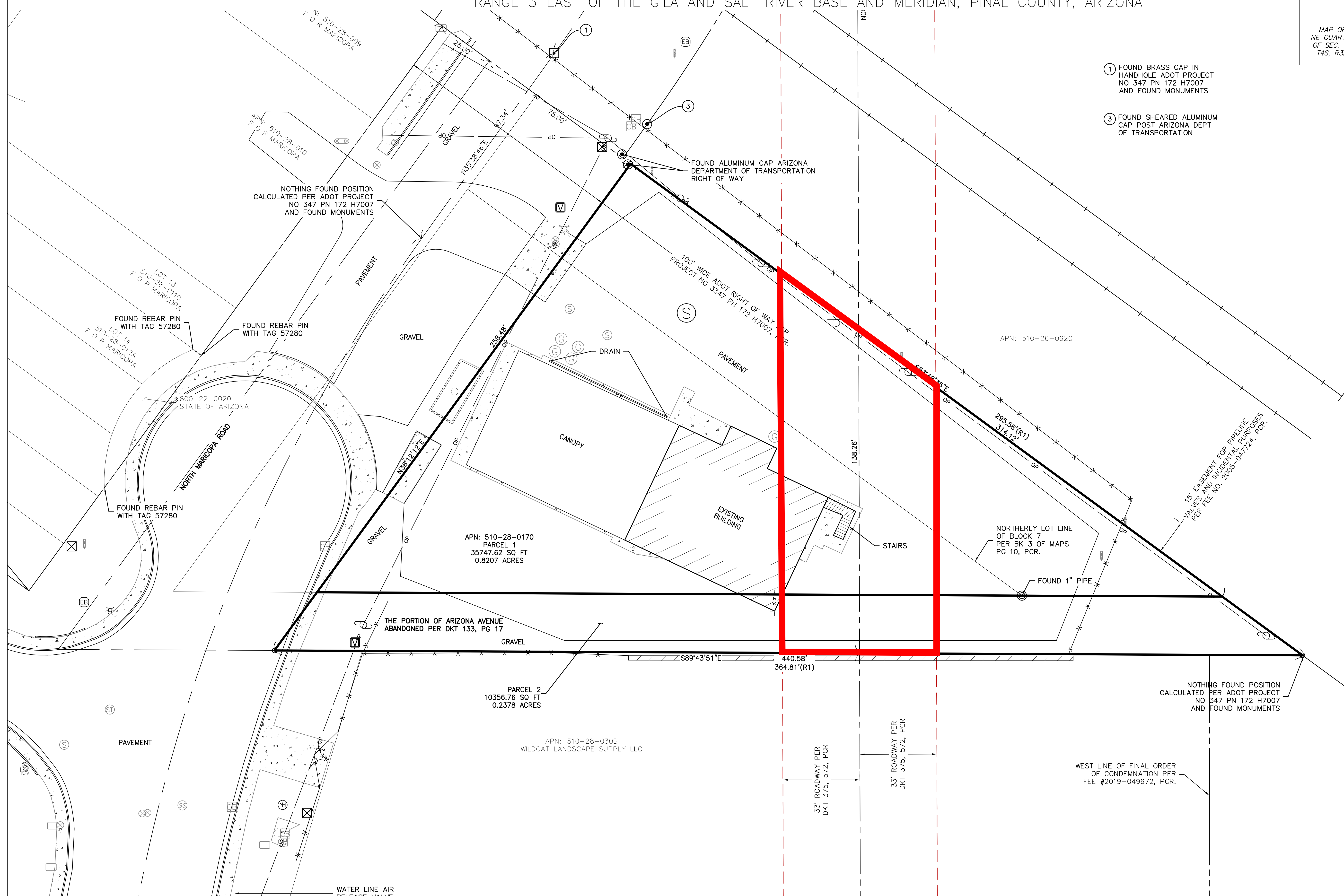

- ① FOUND BRASS CAP IN HANDHOLE ADOT PROJECT NO 347 PN 172 H7007 AND FOUND MONUMENTS
- ③ FOUND SHEARED ALUMINUM CAP POST ARIZONA DEPT OF TRANSPORTATION

LEGEND

- SECTION LINE
- MONUMENT LINE
- EXISTING RIGHT-OF-WAY
- PROPERTY LINE
- OTHERS PROPERTY
- EXISTING EASEMENT
- FENCING
- BLOCK WALL
- CONCRETE
- OP OVERHEAD LINE
- RAILROAD TRACK
- BACK FLOW PREVENTOR
- BRASS CAP IN HANDHOLE
- BRASS CAP (AS NOTED)
- CATCH BASIN
- ELECTRICAL BOX
- FIRE HYDRANT
- GAS LINE MARKER
- GAS TRAP
- GATE
- IRON PIPE
- IRRIGATION CONTROL VALVE
- JUNCTION BOX
- LIGHT POLE
- MANHOLE
- SET 1/2" REBAR PIN WITH CAP RLS 42017(UNLESS OTHERWISE NOTED)
- SEWER CLEAN OUT
- SEWER MANHOLE
- STORM MANHOLE
- STREET SIGN
- UTILITY POLE
- VAULT
- WATER METER
- WATER VALVE
- P.C.R. PINAL COUNTY RECORDER
- (M) MEASURED BEARINGS/DISTANCES
- (R#) RECORDED BEARINGS/DISTANCES

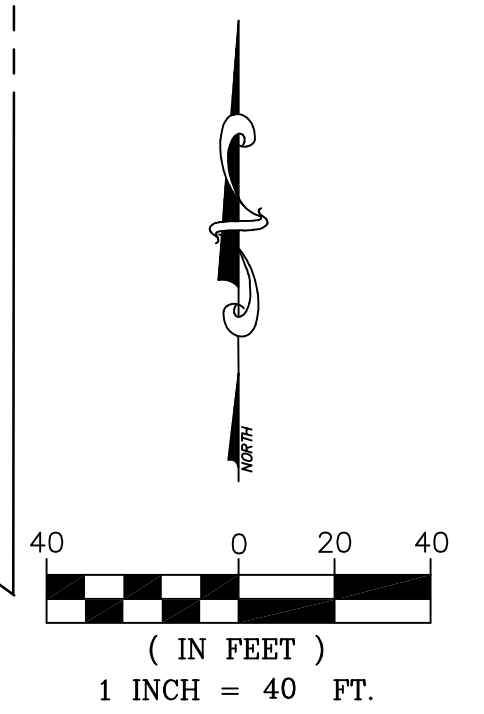

HARVEY LAND SURVEYING, INC. P.O. BOX 10772 CASA GRANDE, AZ 85130 PHONE: (520) 876-4786 E-MAIL: COLEHARVEY@HARVEYSURVEYING.COM		DRAWN BY: MG CHECKED BY: CDH
SCALE: 1" = 40' DATE: FEBRUARY 22, 2023		JOB NUMBER SHEET
AN A.L.T.A./N.S.P.S. LAND TITLE SURVEY		2023-1 3 OF 3