

April 15, 2014

**EXHIBIT G-3**  
LEGAL DESCRIPTION FOR  
SANTA CRUZ NORTH CHANNEL RIGHT OF WAY  
EAGLE SHADOW, LLC - CANAL PARCEL

That part of the Reserved Right-of-Way as granted in Docket 1480, Page 486 and Docket 1614, Page 381, Pinal County Records, being situated in Sections 5 and 6, Township 5 South, Range 4 East of the Gila and Salt River Meridian, Pinal County, Arizona, more particularly described as follows:

Beginning at the Pinal County Highway Department Aluminum Cap marking the Northwest Corner of said Section 5, from which the 1/2" Rebar marking the West Quarter Corner of said Section 5 bears South 01°26'08" West, a distance of 2,693.38 feet;

Thence along the Northerly line of said Reserved Right-of-Way the following courses:

Thence South 01°26'08" West, along the West line of the Northwest Quarter of said Section 5, a distance of 41.62 feet;

Thence South 67°43'42" East, a distance of 114.21 feet;

Thence South 89°59'31" East, a distance of 43.27 feet to a point on a line which is parallel with and 150.00 feet Easterly, as measured at right angles, from the West line of the Northwest Quarter of said Section 5;

Thence South 01°26'08" West, departing said Northerly line along said parallel line, a distance of 74.30 feet to a point on the Southerly line of said Reserved Right-of-Way;

Thence along said Southerly line the following courses:

Thence North 89°59'31" West, a distance of 55.77 feet;

Thence North 68°10'15" West, a distance of 100.55 feet to a point on the East line of the Northeast Quarter of said Section 6;

Thence North 67°39'34" West, a distance of 44.19 feet;

Thence North 89°58'44" West, a distance of 108.75 feet to a point on a line which is parallel with and 150.00 feet Westerly, as measured at right angles, from the East line of the Northeast Quarter of said Section 6;

Legal Description for  
Santa Cruz North Channel Right of Way  
Eagle Shadow, LLC - Canal Parcel  
April 15, 2014

Thence North 01°26'08" East, departing said Southerly line along said parallel line, a distance of 105.04 feet to a point on the North line of the Northeast Quarter of said Section 6;

Thence South 89°58'38" East, along said North line, a distance of 150.05 feet to the Point of Beginning.

Containing 0.638 Acres, more or less.



Expires 6/30/2016

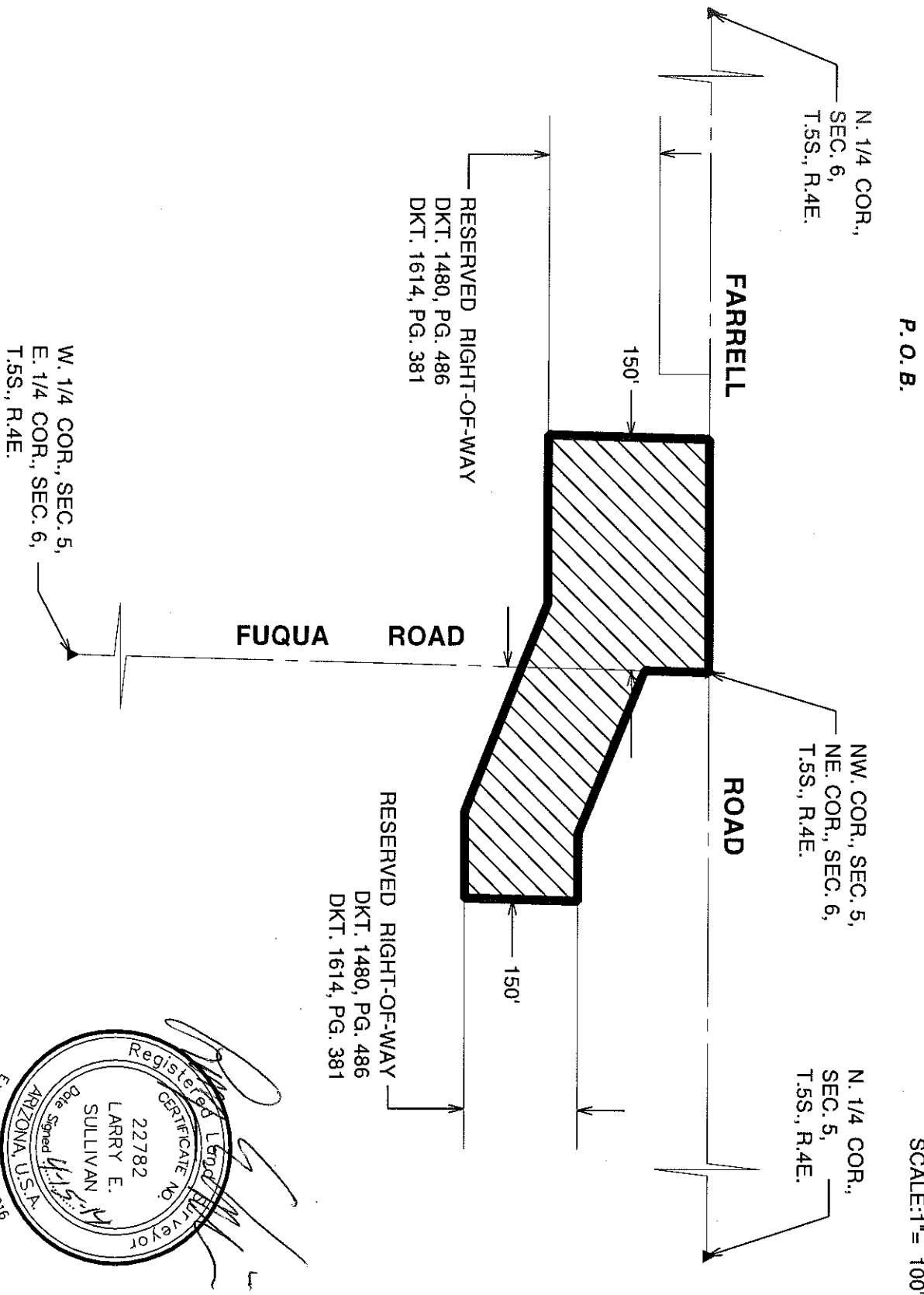

P. O. B.

SCALE: 1" = 100'

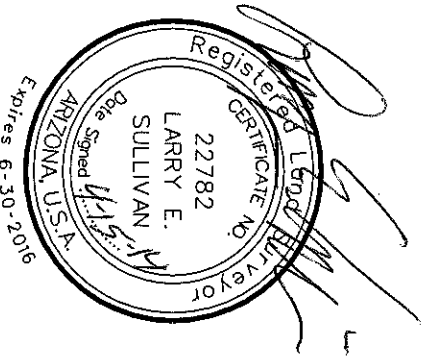

<p><b>EXHIBIT G-3</b></p> <p>N:\780001\LAND\IEHSCCANL.DGN</p> <p>4550 NORTH 12TH STREET PHOENIX, ARIZONA 85014 TELEPHONE (602) 264-6831</p>	<p><b>SANTA CRUZ NORTH CHANNEL RIGHT OF WAY EAGLE SHADOW, LLC - CANAL PARCEL</b></p>	<p>JOB NO 780001</p>
<p><b>COE &amp; VAN LOO</b> PLANNING • ENGINEERING • LANDSCAPE ARCHITECTURE</p>		<p>SHEET 1 OF 1</p>