

Information shown on this map is for general reference and should be verified using recorded documents. It should not be used to replace a site survey.

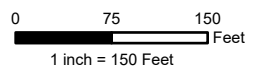





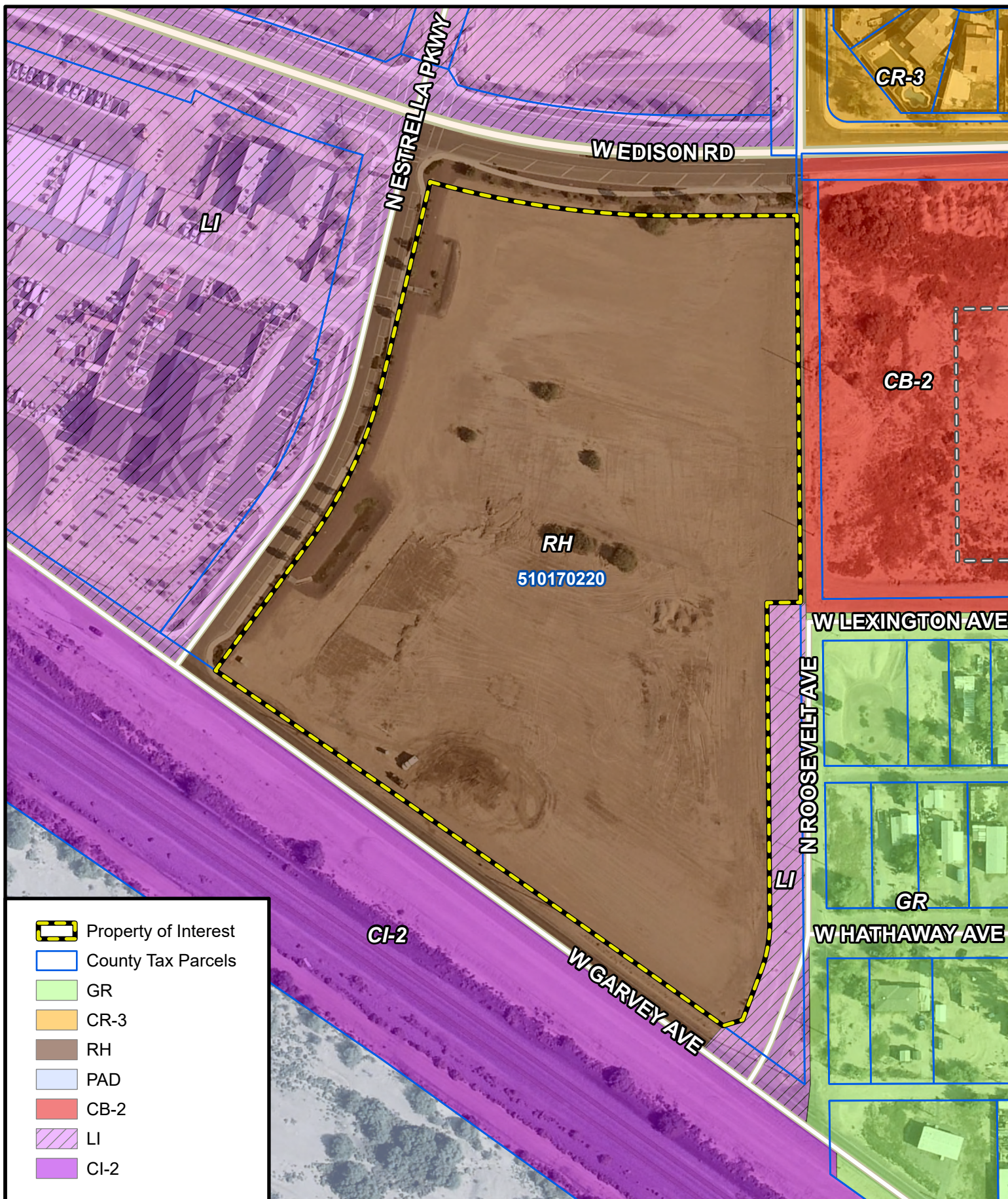

8/18/2022

8.5" x 11"

H:\Projects\Development Services\2022\GPA22-08 ZON22-05 Villas at the Gin\gpa2208_zon2205.aprx





-  Property of Interest
-  County Tax Parcels
-  GR
-  CR-3
-  RH
-  PAD
-  CB-2
-  LI
-  CI-2

Information shown on this map is for general reference and should be verified using recorded documents. It should not be used to replace a site survey.

8/18/2022
8.5" x 11"

H:\Projects\Development Services\2022\GPA22-08 ZON22-05 Villas at the Gin\gpa2208_zon2205.aprx



0 75 150
1 inch = 150 Feet

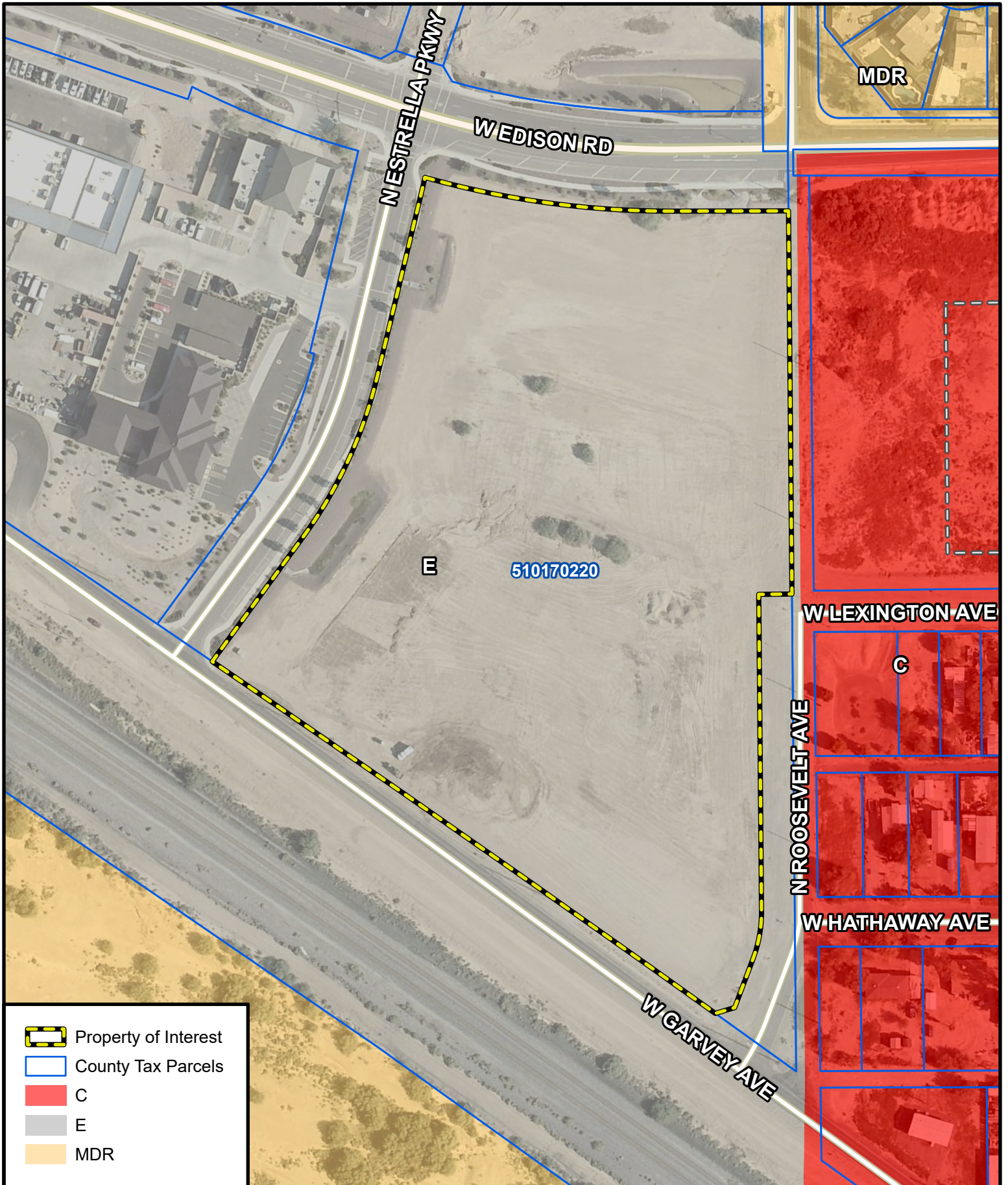

Information shown on this map is for general reference and should be verified using recorded documents. It should not be used to replace a site survey.

8/18/2022

8.5" x 11"

H:\Projects\Development Services\2022\GPA22-08 ZON22-05 Villas at the Gin\gpa2208_zon2205.aprx

0 75 150
Feet
1 inch = 150 Feet

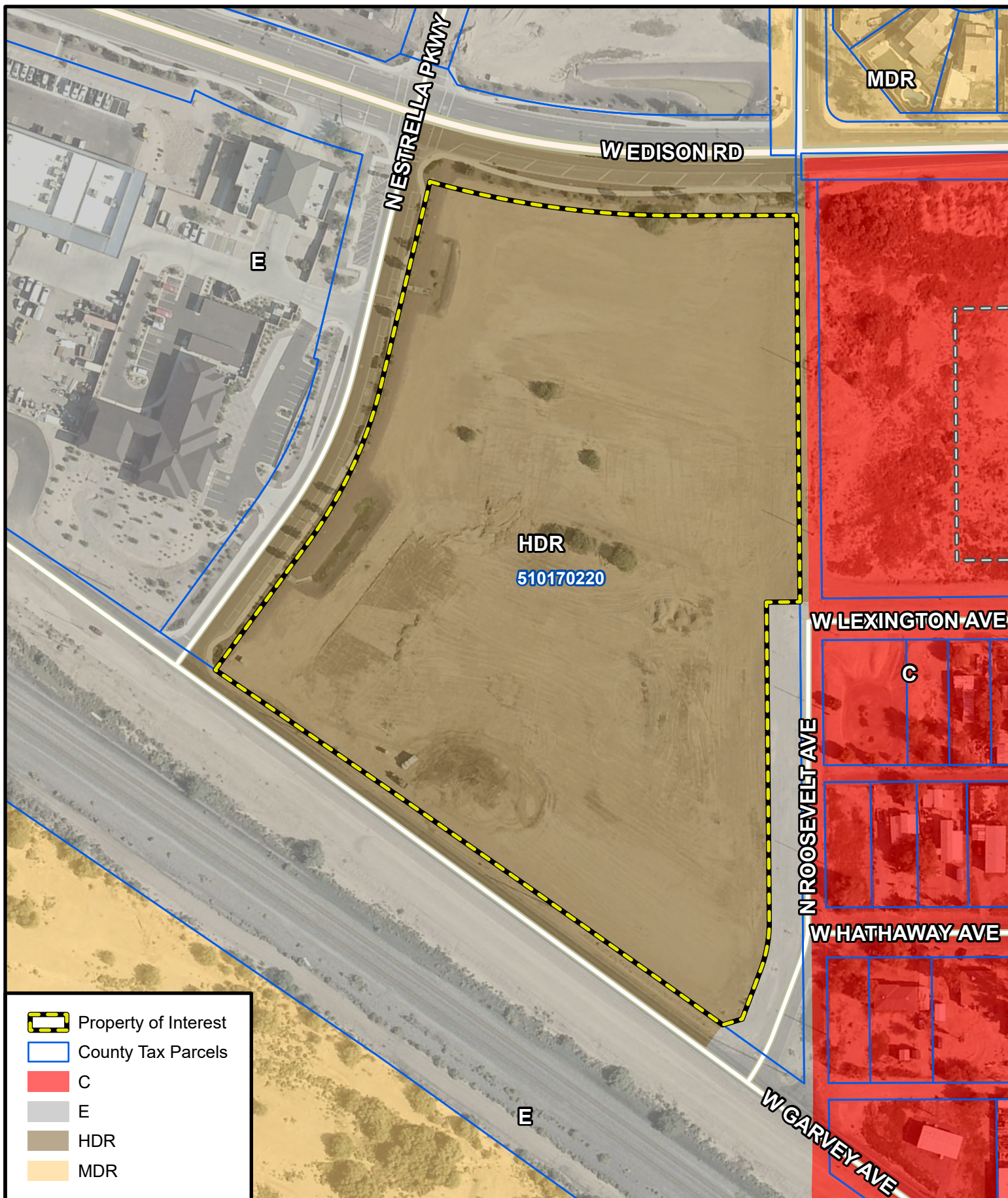

- Property of Interest
- County Tax Parcels
- C
- E
- HDR
- MDR

Information shown on this map is for general reference and should be verified using recorded documents. It should not be used to replace a site survey.

8/18/2022
8.5" x 11"

H:\Projects\Development Services\2022\GPA22-08 ZON22-05 Villas at the Gin\gpa2208_zon2205.aprx

0 75 150
1 inch = 150 Feet

