

**LEGAL DESCRIPTION FOR ABANDONMENT OF RIGHT OF WAY
SOUTH, WEST AND EAST OF PARCEL "D"**

THAT PORTION OF BOWLIN ROAD, N. ROBERT FROST DRIVE AND N. MAYA ANGELOU DRIVE LOCATED IN THE SOUTHWEST QUARTER OF SECTION 30, TOWNSHIP 4 SOUTH, RANGE 4 EAST, OF THE GILA AND SALT RIVER BASE AND MERIDIAN, PINAL COUNTY, ARIZONA, DESCRIBED AS FOLLOWS:

THE NORTH 20.00 FEET OF THE SOUTH 75.00 FEET OF SAID SOUTHWEST QUARTER OF SECTION 30, LYING DIRECTLY SOUTH OF PARCEL "D", THE EASTERLY 30.00 FEET OF N. ROBERT FROST DRIVE LYING DIRECTLY WEST OF SAID PARCEL "D" AND THE WESTERLY 25.00 FEET OF N. MAYA ANGELOU DRIVE LYING DIRECTLY EAST OF SAID PARCEL "D" PER THE MAP OF DEDICATION RECORDED IN FEE NO. 2020-103909, RECORDS OF THE PINAL COUNTY RECORDER, ARIZONA.

CONTAINING 0.265 ACRES OF LAND, MORE OR LESS.

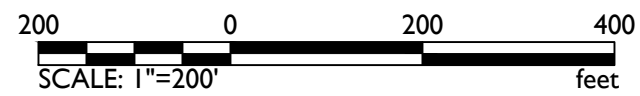
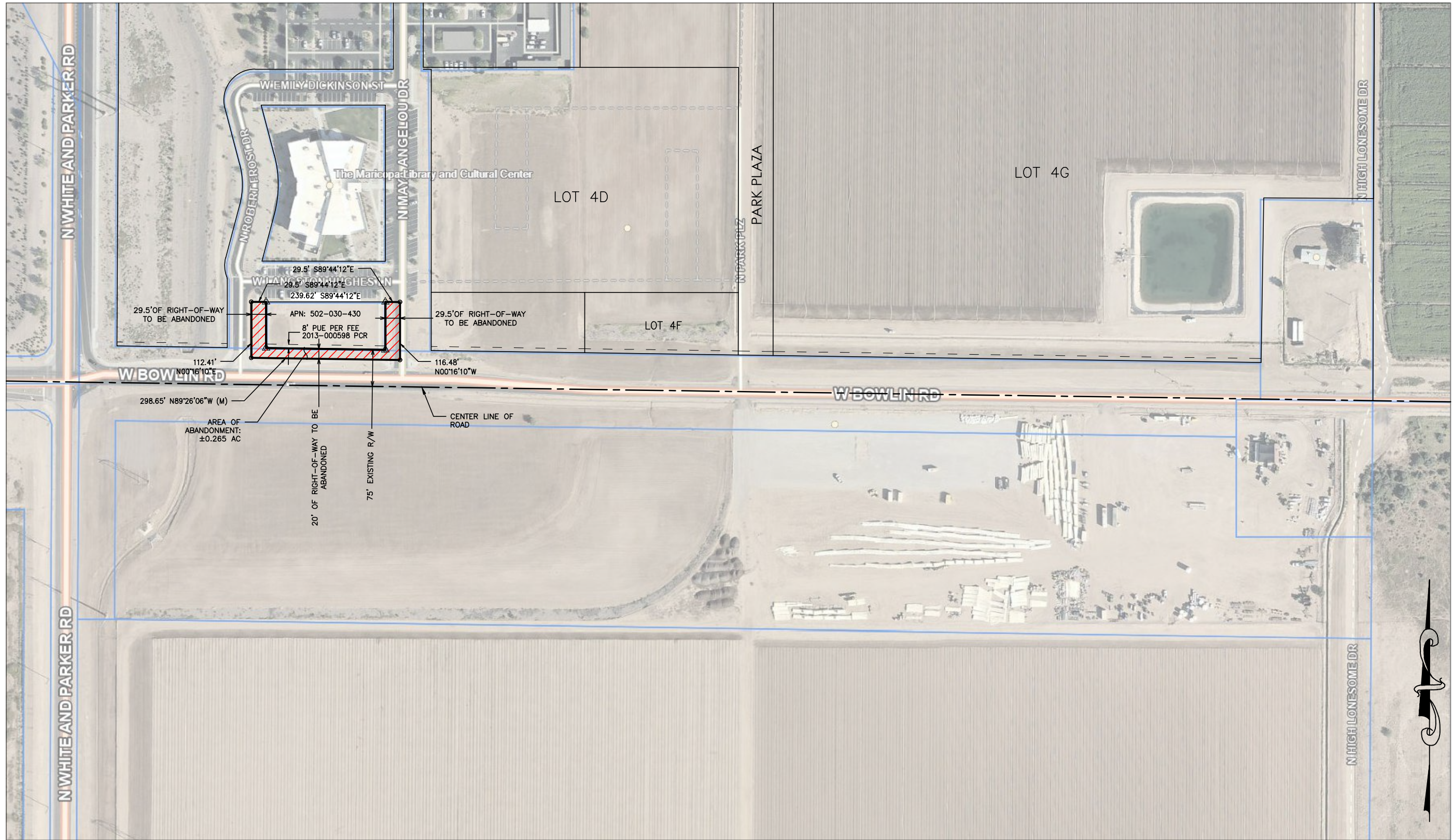

RIGHT-OF-WAY
ABANDONMENT

REVISED
07-23-2024

DETAIL NO.
3 OF 6