

EXHIBIT "A"
LEGAL DESCRIPTION

THE EAST 20.00 FEET OF THE WEST 150.00 FEET OF TRACT "A" OF "PROVINCE PARCEL 15", AS RECORDED IN CABINET E, SLIDE 057, RECORDS OF PINAL COUNTY, ARIZONA, BEING LOCATED IN THE SOUTHWEST QUARTER OF SECTION 23, TOWNSHIP 4 SOUTH, RANGE 3 EAST OF THE GILA AND SALT RIVER MERIDIAN, PINAL COUNTY, ARIZONA.



EXPIRES 12/31/15

EXHIBIT "B"

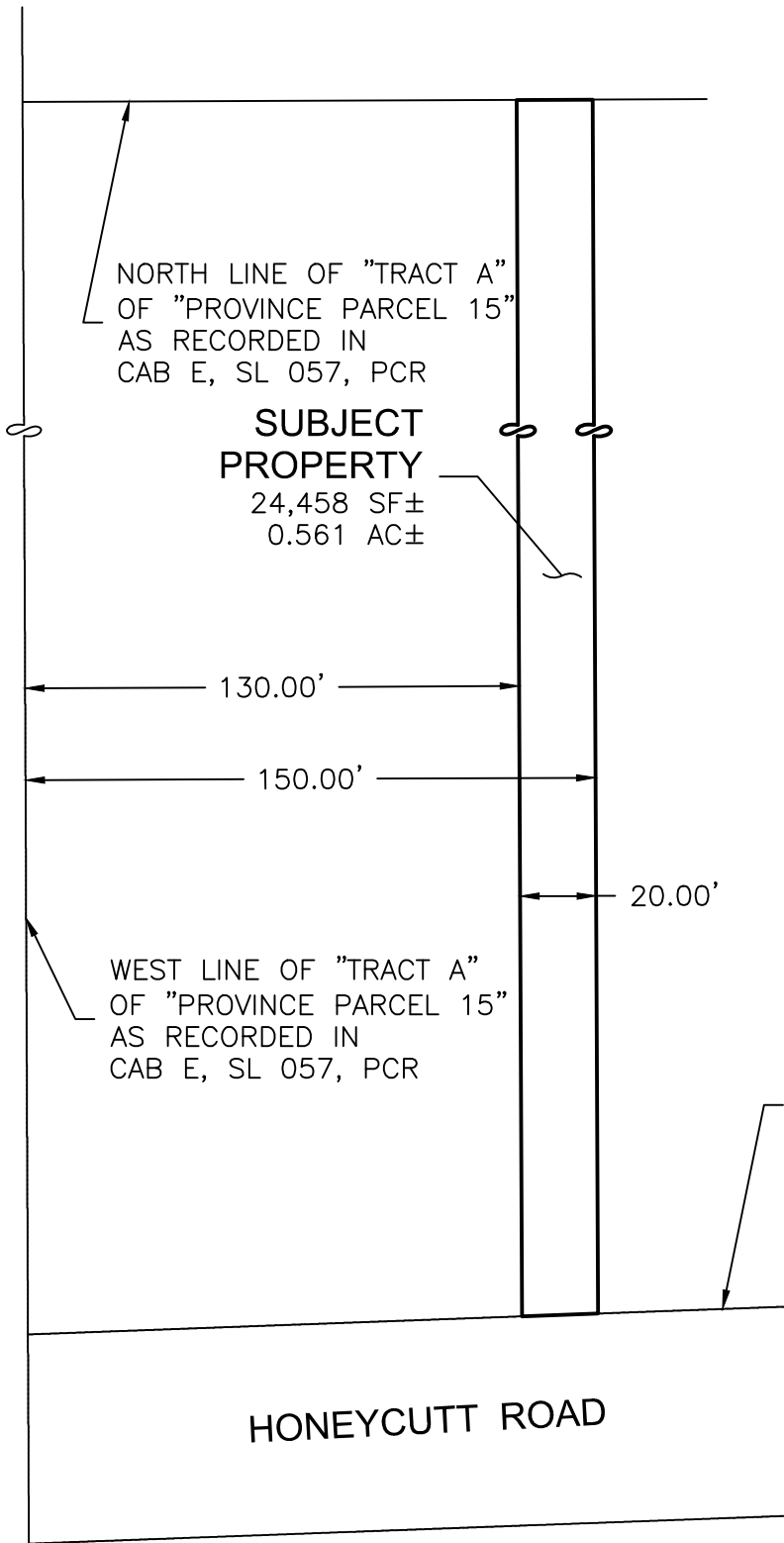

EXPIRES 12/31/15

SOUTH LINE OF "TRACT A"
OF "PROVINCE PARCEL 15"
AS RECORDED IN
CAB E, SL 057, PCR

HONEYCUTT ROAD