







-  Subject Site
-  County Tax Parcels
-  Commercial (C)
-  Low Density Residential (LDR)
-  Medium Density Residential (MDR)
-  Master Planned Community (MPC)
-  Rural (R)





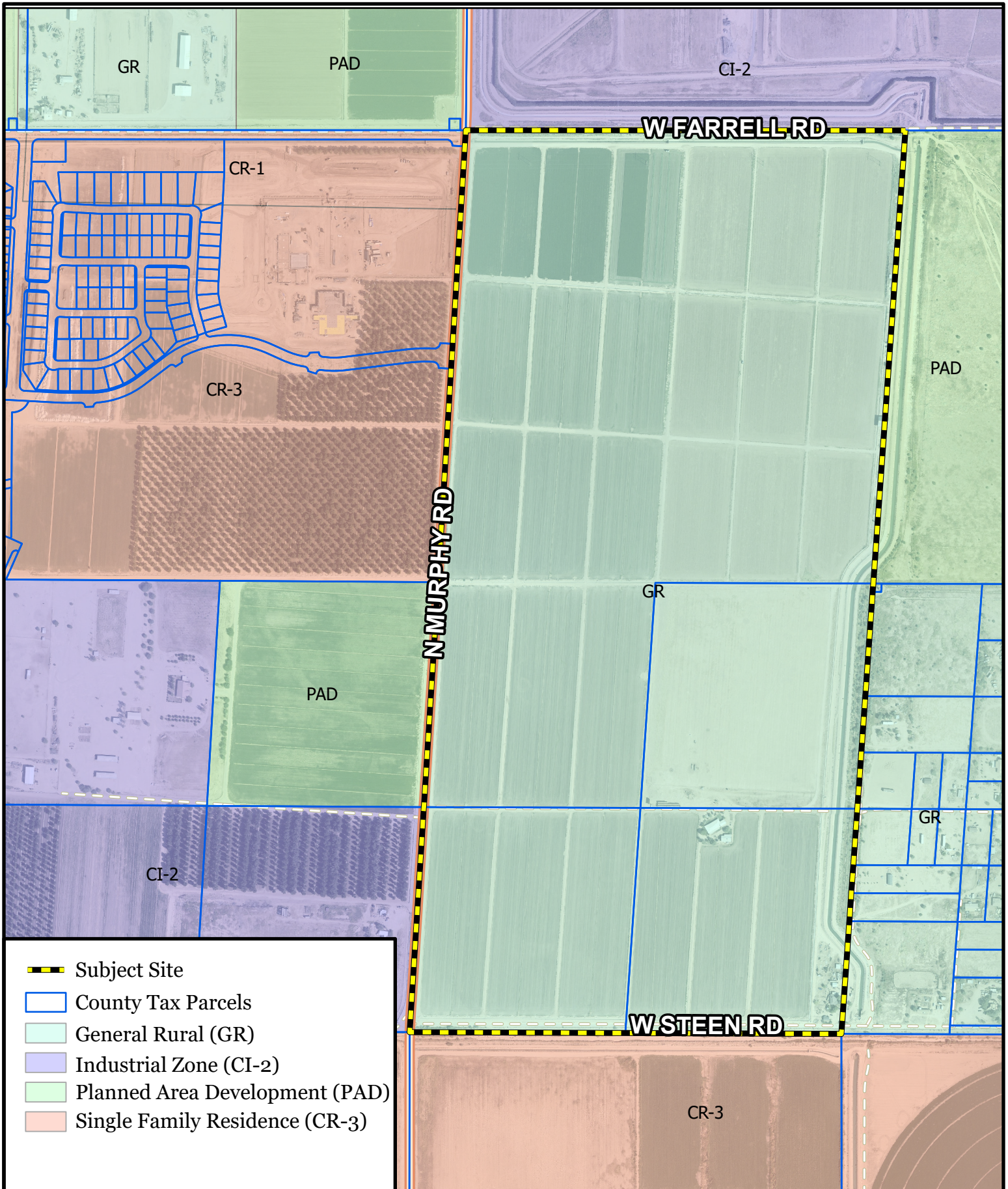

Information shown on this map is for general reference and should be verified using recorded documents. It should not be used to replace a site survey.

9/8/2022
8.5" x 11"



0 375 750
1 inch = 750 Feet



-  Subject Site
-  County Tax Parcels
-  General Rural (GR)
-  Industrial Zone (CI-2)
-  Planned Area Development (PAD)
-  Single Family Residence (CR-3)

Information shown on this map is for general reference and should be verified using recorded documents. It should not be used to replace a site survey.

9/8/2022

8.5" x 11"

0 375 750
Feet

1 inch = 750 Feet



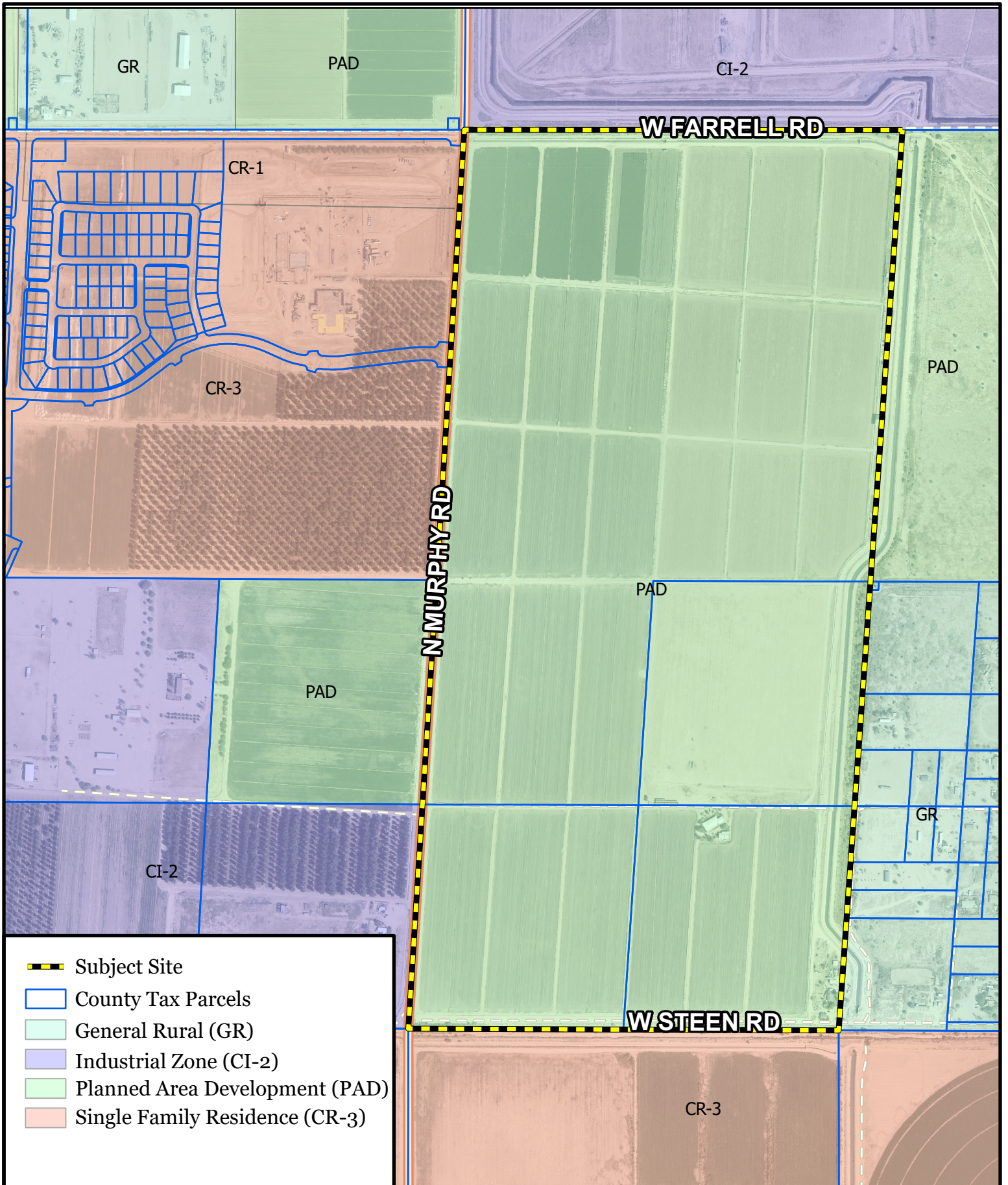

Information shown on this map is for general reference and should be verified using recorded documents. It should not be used to replace a site survey.

9/8/2022

8.5" x 11"

0 375 750
Feet

1 inch = 750 Feet

