

Information shown on this map is for general reference and should be verified using recorded documents. It should not be used to replace a site survey.

3/23/2023





8.5" x 11"

H:\Projects\Development Services\Ongoing\GPA and Land Use Updates\GPA and ZON Updates.aprx

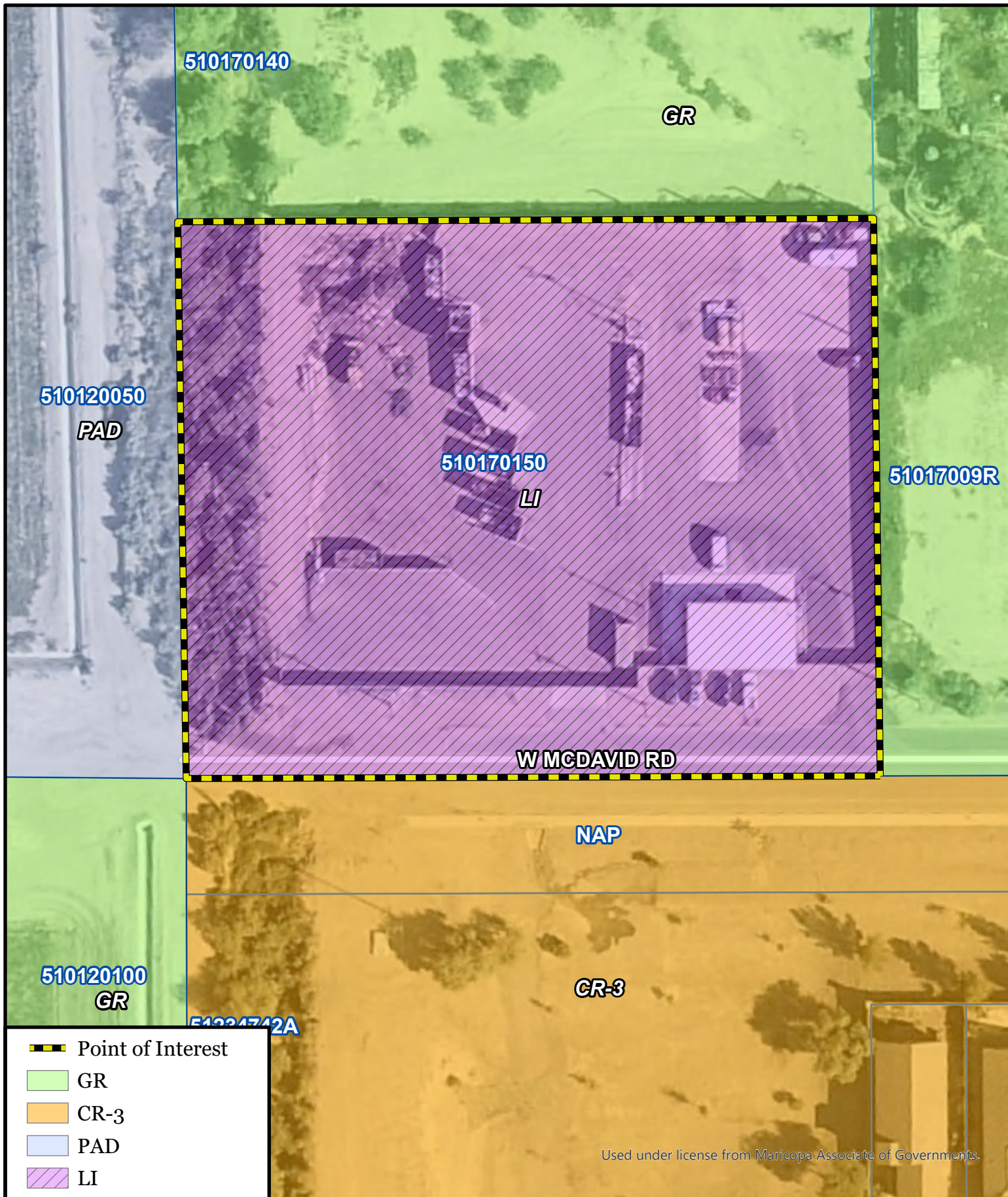
0 30 60
1 inch = 60 Feet





	Point of Interest
	GR
	CR-3
	PAD
	LI

Used under license from Maricopa Associate of Governments.

Information shown on this map is for general reference and should be verified using recorded documents. It should not be used to replace a site survey.

3/23/2023
8.5" x 11"



0 30 60 Feet
1 inch = 60 Feet