

**SHEET INDEX**

A0.0	COVER SHEET
A1.0	ARCHITECTURAL SITE PLAN
A1.1	ENLARGED SITE DETAILS
A1.2	ENLARGED SITE DETAILS
A1.3	UNIT & BUILDING TYPES
A2.1.1	UNIT B 1-STORY 2 BEDROOM / 2 BATH FLOOR PLAN
A2.1.2	UNIT C1 2-STORY THREE BEDROOM / 2 BATH FLOOR PLANS
A2.1.3	UNIT D1 2-STORY FOUR BEDROOM / 2 BATH FLOOR PLANS
A2.1.4	UNIT D2 2-STORY FOUR BEDROOM / 2 BATH FLOOR PLANS
A2.2.1	BUILDING TYPE 1 (B) FLOOR PLAN
A2.2.2	BUILDING TYPE 2 (C1-D1) FLOOR PLANS
A2.2.3	BUILDING TYPE 3 (C1-D2) FLOOR PLANS
A2.2.4	LEASING/CLUBHOUSE FLOOR PLAN
A3.1.1	BUILDING TYPE 1 ELEVATIONS - PALETTE A
A3.1.2	BUILDING TYPE 1 ELEVATIONS - PALETTE B
A3.2.1	BUILDING TYPE 2 ELEVATIONS - PALETTE A
A3.2.2	BUILDING TYPE 2 ELEVATIONS - PALETTE B
A3.3.1	BUILDING TYPE 3 ELEVATIONS - PALETTE A
A3.3.2	BUILDING TYPE 3 ELEVATIONS - PALETTE B
A3.4.1	CLUBHOUSE ELEVATIONS
A3.4.2	CLUBHOUSE ELEVATIONS
A4.0	PERSPECTIVE VIEW FROM ALAN STEPHENS PKWY

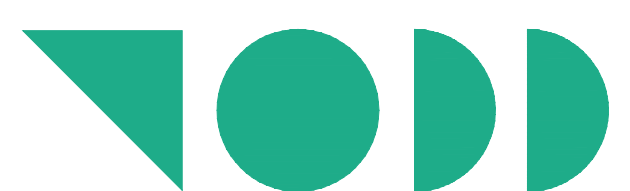

**TODD + ASSOCIATES**

602-952-8280 / TODDASSOC.COM  
23-2022-01 SP11



**STONEGATE (LOT 7)**

18260 N Alan Stephens Pkwy, Maricopa, AZ

Major Development Review Permit Submittal #2

June 27, 2024

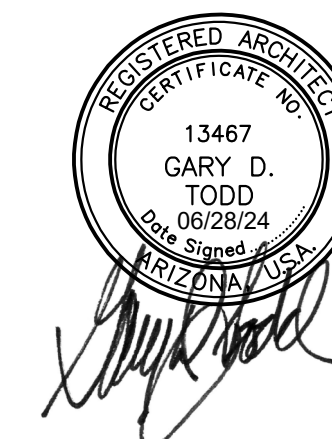

COVER SHEET

Preliminary Not For Construction

**A0.0**



3 REAR ELEVATION



4 LEFT SIDE ELEVATION

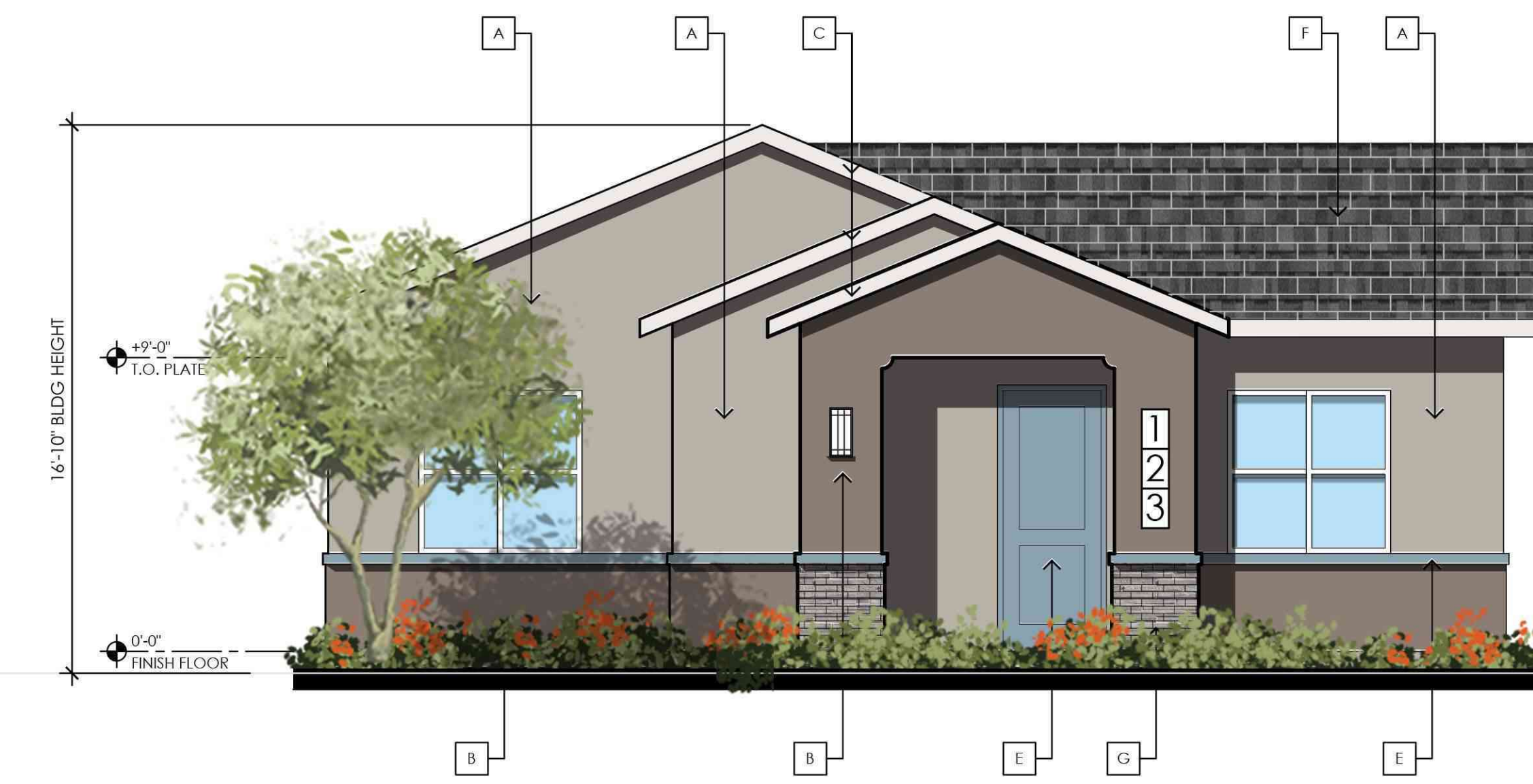

1 FRONT ELEVATION

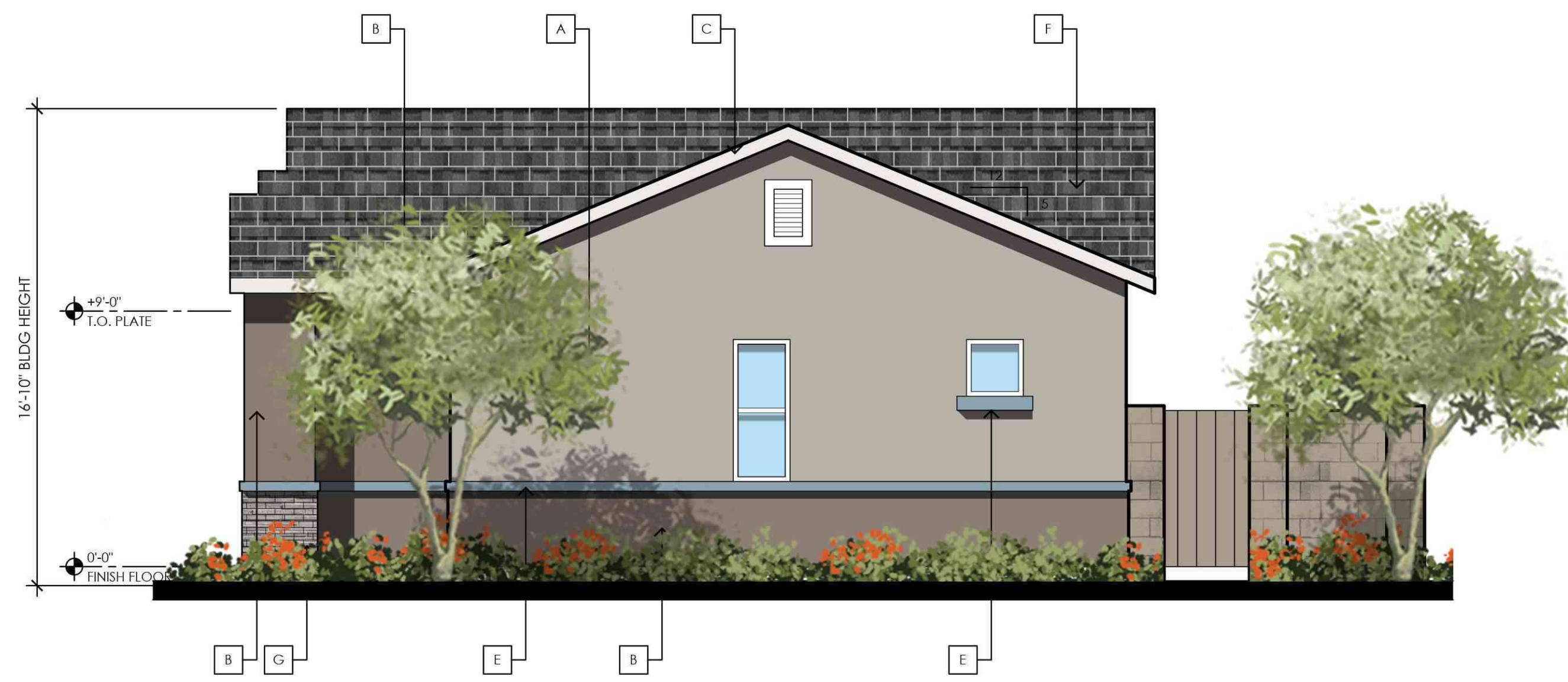

2 RIGHT SIDE ELEVATION

MATERIAL SCHEDULE

SWATCH	MATERIAL
A	PRIMARY STUCCO COLOR: Sherwin Williams - Requisite Gray (SW7023)
B	SECONDARY STUCCO COLOR: Sherwin Williams - Spalding Gray (SW6074)
C	FASCIA STUCCO COLOR: Sherwin Williams - Pure White (SW7005)
E	ACCENT COLOR: Sherwin Williams - Favorite Jeans (SW9147)
F	CONCRETE ROOFING TILE: Eagle Roofing - Bel Air - Sierra Madre (4503)
G	BRICK VENEER: Eldorado Stone - Talavera or eq.
H	WINDOW FRAME: White

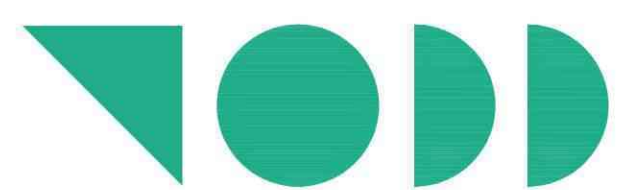
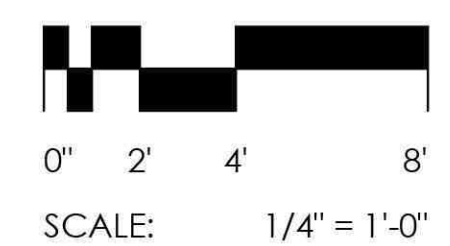

**TODD +  
ASSOCIATES**

602-952-8280 / TODDASSOC.COM  
23-2022-01 SP11



**DOMINIUM**

## STONEGATE (LOT 7)

18260 N Alan Stephens Pkwy, Maricopa, AZ  
Major Development Review Permit Submittal #2

June 27, 2024

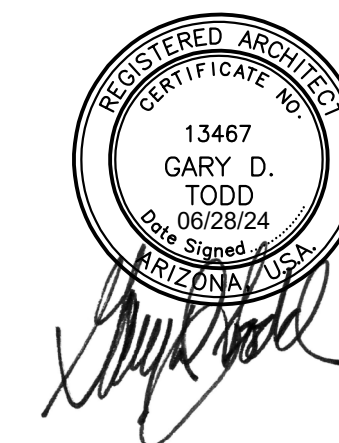

**BUILDING TYPE 1  
ELEVATIONS  
COLOR & MATERIAL PALETTE A**  
Preliminary Not For Construction

# A3.1.1



3 REAR ELEVATION

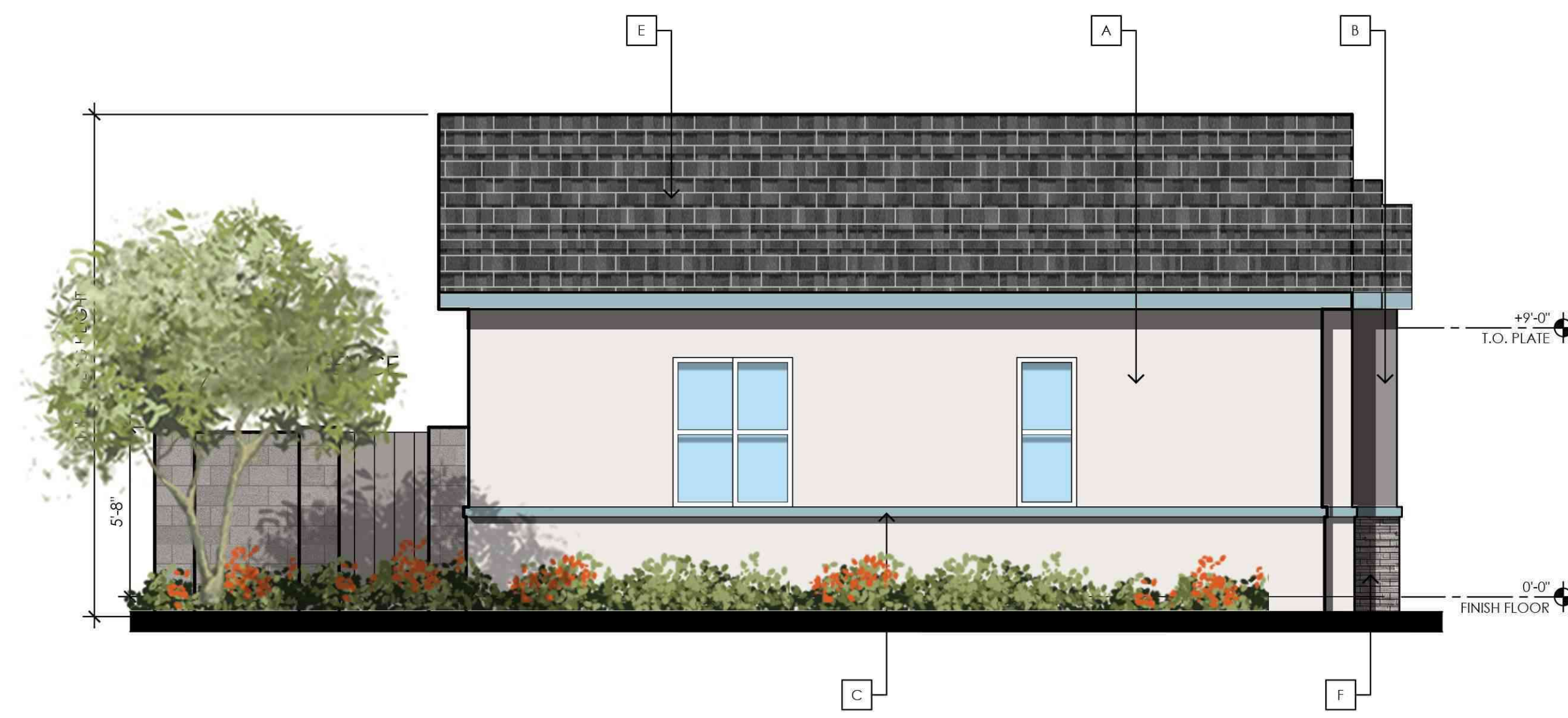

4 LEFT SIDE ELEVATION

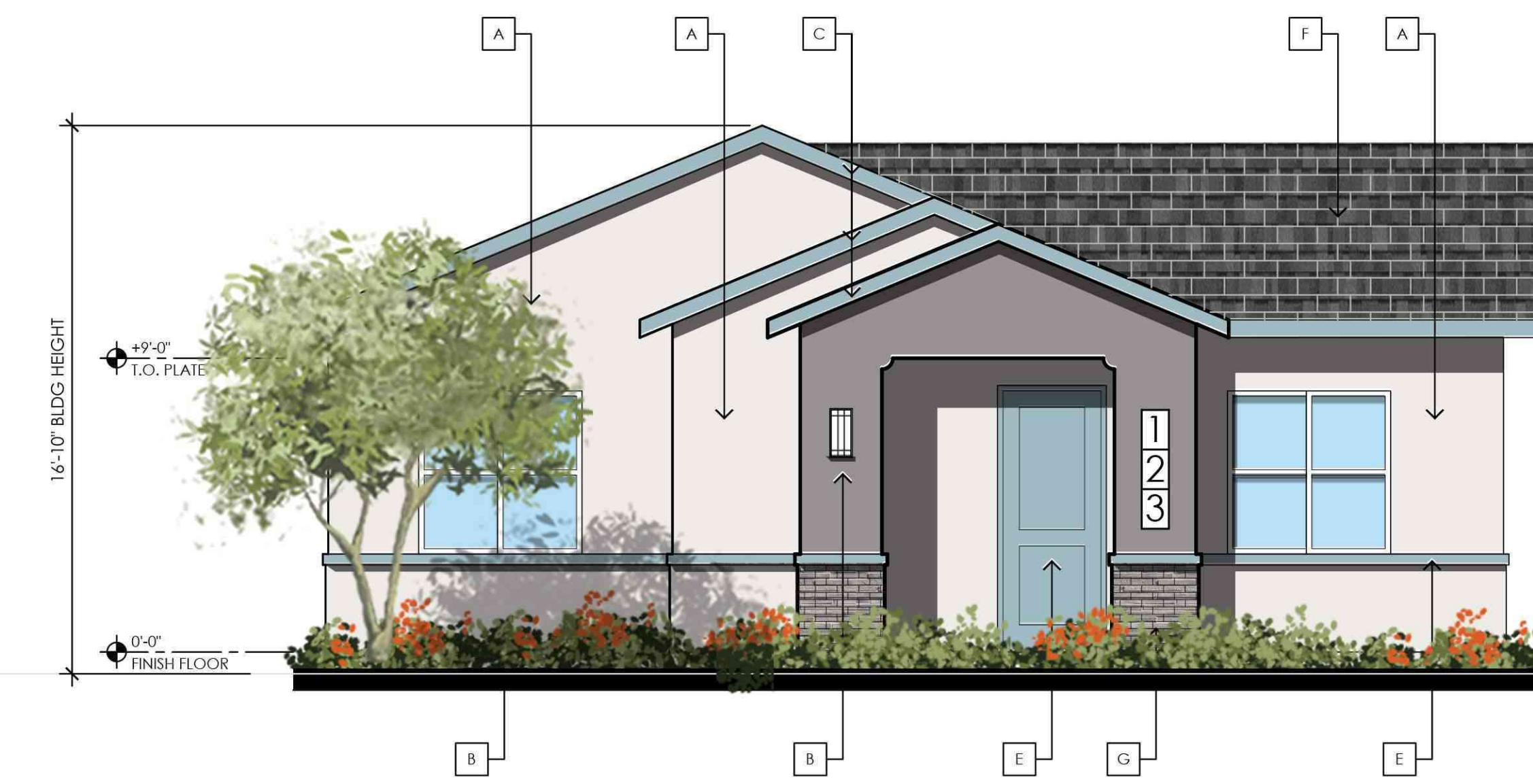

1 FRONT ELEVATION

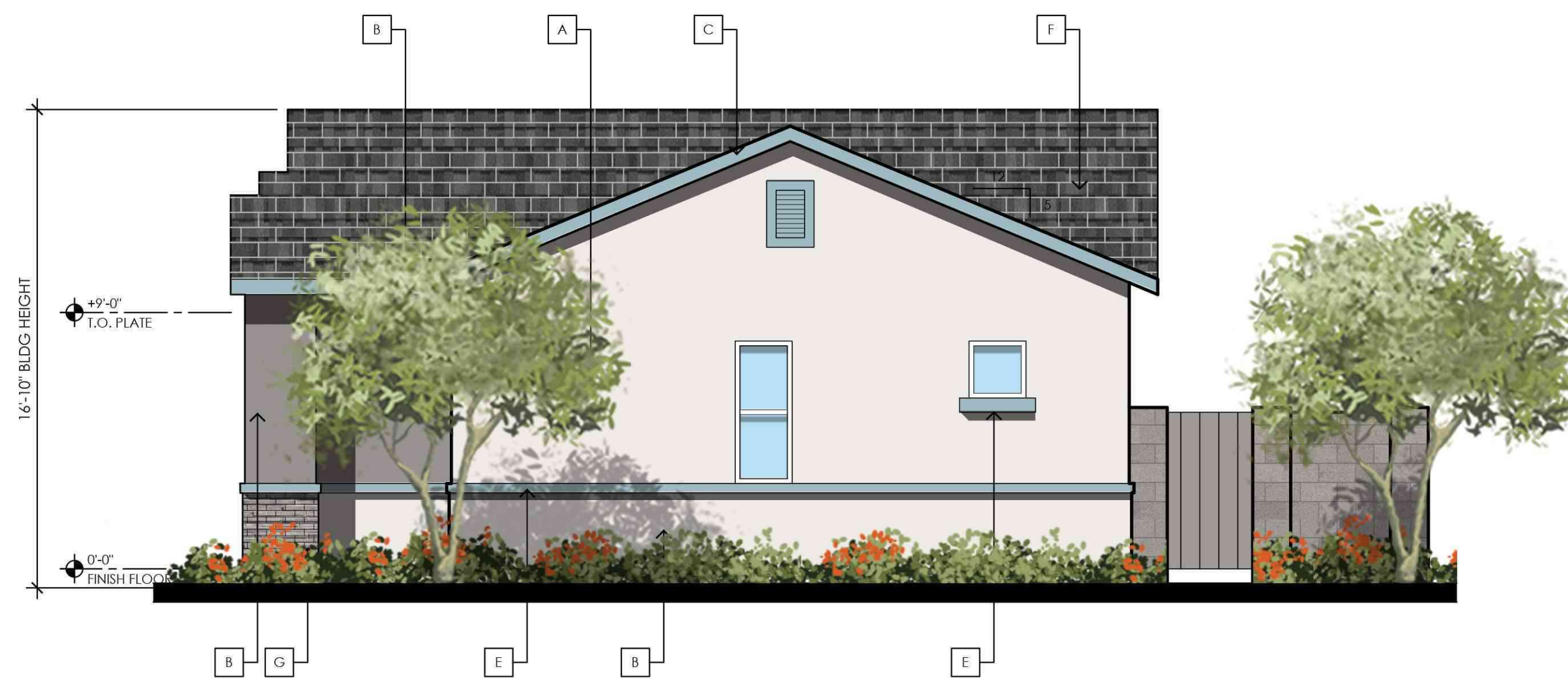

2 RIGHT SIDE ELEVATION

MATERIAL SCHEDULE

SWATCH	MATERIAL
A	PRIMARY STUCCO COLOR: Sherwin Williams - Pure White (SW7005)
B	SECONDARY STUCCO COLOR: Sherwin Williams - Summit Gray (SW7669)
C	ACCENT COLOR: Sherwin Williams - French Moire (SW9056)
E	CONCRETE ROOFING TILE: Eagle Roofing - Bel Air - Sierra Madre (4503)
F	BRICK VENEER: Eldorado Stone - Talavera or eq.
G	WINDOW FRAME: White

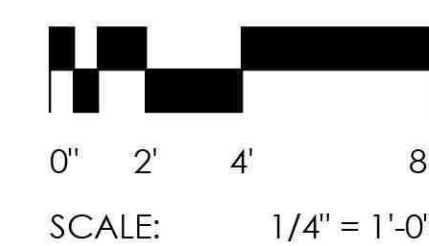



3 REAR ELEVATION



4 LEFT SIDE ELEVATION



1 FRONT ELEVATION



2 RIGHT SIDE ELEVATION

**MATERIAL SCHEDULE**

SWATCH	MATERIAL
A	PRIMARY STUCCO COLOR: Sherwin Williams - Requisite Gray (SW7023)
B	SECONDARY STUCCO COLOR: Sherwin Williams - Spalding Gray (SW6074)
C	FASCIA STUCCO COLOR: Sherwin Williams - Pure White (SW7005)
E	ACCENT COLOR: Sherwin Williams - Favorite Jeans (SW9147)
F	CONCRETE ROOFING TILE: Eagle Roofing - Bel Air - Sierra Madre (4503)
G	BRICK VENEER: Eldorado Stone - Tatavera or eq.
H	WINDOW FRAME: White

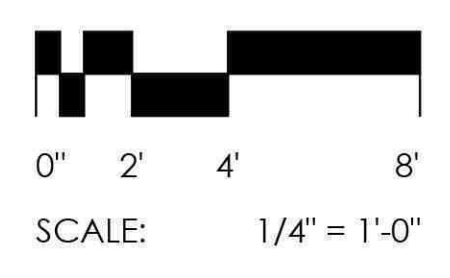



3 REAR ELEVATION



4 LEFT SIDE ELEVATION



1 FRONT ELEVATION



2 RIGHT SIDE ELEVATION

**MATERIAL SCHEDULE**

SWATCH	MATERIAL
A	PRIMARY STUCCO COLOR: Sherwin Williams - Pure White (SW7005)
B	SECONDARY STUCCO COLOR: Sherwin Williams - Summit Gray (SW7669)
C	ACCENT COLOR: Sherwin Williams - French Moire (SW9056)
E	CONCRETE ROOFING TILE: Eagle Roofing - Bel Air - Sierra Madre (4503)
F	BRICK VENEER: Eldorado Stone - Talavera or eq.
G	WINDOW FRAME: White

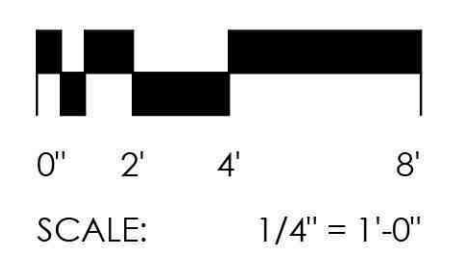



3 REAR ELEVATION  
UNIT D2 | UNIT C1



4 LEFT SIDE ELEVATION



1 FRONT ELEVATION  
UNIT C1 | UNIT D2



2 RIGHT SIDE ELEVATION

MATERIAL SCHEDULE

SWATCH	MATERIAL
A	PRIMARY STUCCO COLOR: Sherwin Williams - Requisite Gray (SW7023)
B	SECONDARY STUCCO COLOR: Sherwin Williams - Spalding Gray (SW6074)
C	FASCIA STUCCO COLOR: Sherwin Williams - Pure White (SW7005)
E	ACCENT COLOR: Sherwin Williams - Favorite Jeans (SW9147)
F	CONCRETE ROOFING TILE: Eagle Roofing - Bel Air - Sierra Madre (4503)
G	BRICK VENEER: Eldorado Stone - Tolavera or eq.
H	WINDOW FRAME: White

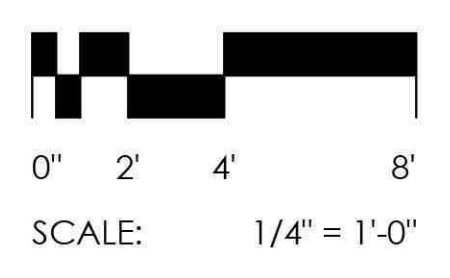



UNIT D2 UNIT C1

3 REAR ELEVATION



4 LEFT SIDE ELEVATION



UNIT C1 UNIT D2

1 FRONT ELEVATION



2 RIGHT SIDE ELEVATION

**MATERIAL SCHEDULE**

SWATCH	MATERIAL
A	PRIMARY STUCCO COLOR: Sherwin Williams - Pure White (SW7005)
B	SECONDARY STUCCO COLOR: Sherwin Williams - Summit Gray (SW7669)
C	ACCENT COLOR: Sherwin Williams - French Moire (SW9056)
E	CONCRETE ROOFING TILE: Eagle Roofing - Bel Air - Sierra Madre (4503)
F	BRICK VENEER: Eldorado Stone - Talavera or eq.
G	WINDOW FRAME: White

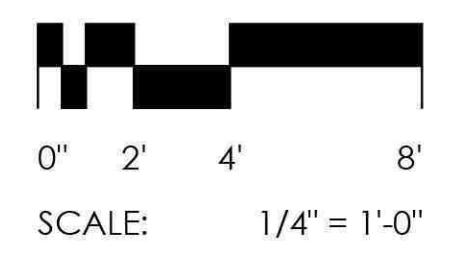



**1 FRONT ELEVATION**  
SCALE: 3/16"=1'-0"



**2 RIGHT SIDE ELEVATION**  
SCALE: 3/16"=1'-0"

**MATERIAL SCHEDULE**

SWATCH	MATERIAL
A	PRIMARY STUCCO COLOR: Sherwin Williams - Requisite Gray (SW7023)
B	SECONDARY STUCCO COLOR: Sherwin Williams - Spalding Gray (SW6074)
C	FASCIA STUCCO COLOR: Sherwin Williams - Pure White (SW7005)
E	ACCENT COLOR: Sherwin Williams - Favorite Jeans (SW9147)
F	CONCRETE ROOFING TILE: Eagle Roofing - Bel Air - Sierra Madre (4503)
G	BRICK VENEER: Eldorado Stone - Talavera or eq.
H	WINDOW FRAME: White

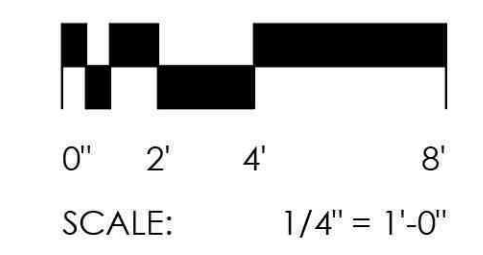





3 REAR ELEVATION

SCALE: 3/16"=1'-0"



4 LEFT SIDE ELEVATION

SCALE: 3/16"=1'-0"

MATERIAL SCHEDULE

SWATCH	MATERIAL
A	PRIMARY STUCCO COLOR: Sherwin Williams - Requisite Gray (SW7023)
B	SECONDARY STUCCO COLOR: Sherwin Williams - Spalding Gray (SW6074)
C	FASCIA STUCCO COLOR: Sherwin Williams - Pure White (SW7005)
E	ACCENT COLOR: Sherwin Williams - Favorite Jeans (SW9147)
F	CONCRETE ROOFING TILE: Eagle Roofing - Bel Air - Sierra Madre (4503)
G	BRICK VENEER: Eldorado Stone - Talavera or eq.
H	WINDOW FRAME: White

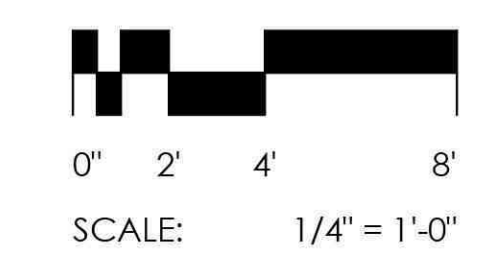

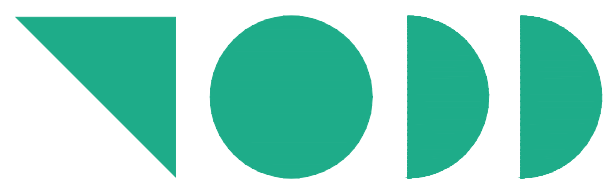

**TODD +  
ASSOCIATES**

602-952-8280 / TODDASSOC.COM  
23-2022-01 SP11



## STONEGATE (LOT 7)

18260 N Alan Stephens Pkwy, Maricopa, AZ

Major Development Review Permit Submittal #2

June 27, 2024

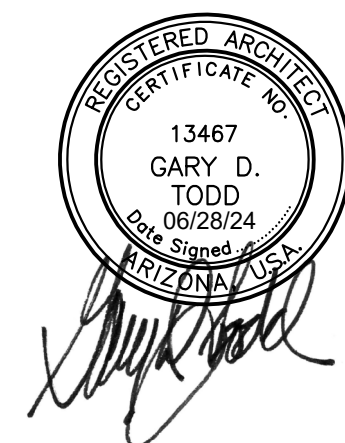

RENDERING AT ENTRY

Preliminary Not For Construction

# A4.0