

PORTER & IRON POINT APARTMENTS

CITY OF MARICOPA, AZ

ROERS COMPANIES

110 CHESHIRE LANE, #120
MINNETONKA, MN 55305
612-751-1285 p

CLIENT
SEAL

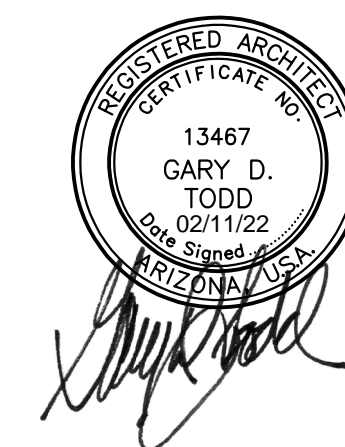

4019 N. 44TH ST. / PHOENIX, AZ 85018
602-952-8280 / TODDASSOC.COM
Copyright 2020 Todd + Associates, Inc.

PHASE
02-09-2022
DEVELOPMENT REVIEW
PERMIT SUBMITTAL
DATA
Proj Mgr.: A.M.
Drawn By: A.M.
Rev. Date: Description:

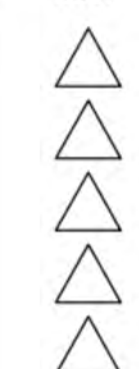

**BUILDING TYPE 1
TYPICAL SITE INTERIOR ELEVATION**

SCALE: 3/32" = 1'-0"



**BUILDING TYPE 1
LEFT ELEVATION**

SCALE: 3/32" = 1'-0"



**BUILDING TYPE 1
RIGHT ELEVATION**

SCALE: 3/32" = 1'-0"

LOCATION	COLOR	SWATCH
A Stucco 1	MFG.: Sherwin Williams COLOR: SW 7114 - "Palish Peach" LRV: 85	
B Stucco 2	MFG.: Sherwin Williams COLOR: SW 6087 - "Trusty Tan" LRV: 37	
C Stucco Fascia	MFG.: Sherwin Williams COLOR: SW 7069 - "Iron Ore" LRV: 6	
D Metal Railing	MFG.: Sherwin Williams COLOR: SW 7069 - "Iron Ore" LRV: 6	
E Metal Sunscreen	MFG.: Sherwin Williams COLOR: SW 7069 - "Iron Ore" LRV: 6	
F Stone Veneer	MFG.: Coronado Stone COLOR: Urbana Split - Country Beige	
G Fiber Cement Board Siding	MFG.: Woodstone - Horizontal Panels Traditional Texture "Aspen Ridge" COLOR:	



**BUILDING TYPE 1
IRON POINT ROAD ELEVATION**

SCALE: 3/32" = 1'-0"

**BUILDING TYPE 1
BUILDING ELEVATIONS**

A1.1

PROJECT
NO. 21-2043-01
PORTER & IRON POINT APARTMENTS

CITY OF MARICOPA, AZ
ROERS COMPANIES
 110 CHESHIRE LANE, #120
 MINNETONKA, MN 55305
 612-751-1285 p

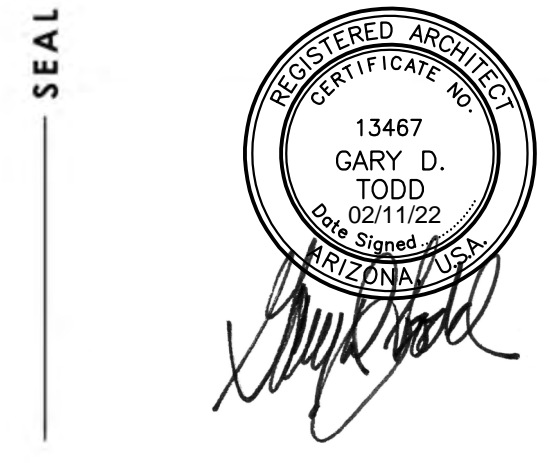

4019 N. 44TH ST. / PHOENIX, AZ 85018
 602-952-8280 / TODDASSOC.COM
 Copyright 2020 Todd & Associates, Inc.

PHASE
 02-09-2022
 DEVELOPMENT REVIEW
 PERMIT SUBMITTAL

DATA
 Proj Mgr.: A.M.
 Drawn By: A.M.
 Rev. Date: Description:



**BUILDING TYPE 1A
 TYPICAL SITE INTERIOR ELEVATION**

SCALE: 3/32" = 1'-0"



**BUILDING TYPE 1A
 LEFT ELEVATION**

SCALE: 3/32" = 1'-0"



**BUILDING TYPE 1A
 RIGHT ELEVATION**

SCALE: 3/32" = 1'-0"

LOCATION	COLOR	SWATCH
A Stucco 1	MFG.: Sherwin Williams COLOR: SW 7114 - "Palish Peach" LRV: 85	
B Stucco 2	MFG.: Sherwin Williams COLOR: SW 6087 - "Trusty Tart" LRV: 37	
C Stucco Fascia	MFG.: Sherwin Williams COLOR: SW 7069 - "Iron Ore" LRV: 6	
D Metal Railing	MFG.: Sherwin Williams COLOR: SW 7069 - "Iron Ore" LRV: 6	
E Metal Sunscreen	MFG.: Sherwin Williams COLOR: SW 7069 - "Iron Ore" LRV: 6	
F Stone Veneer	MFG.: Coronado Stone COLOR: Urbana Split - Country Beige	
G Fiber Cement Board Siding	MFG.: Woodtone - Horizontal Panels Traditional Texture COLOR: "Aspen Ridge"	



**BUILDING TYPE 1A
 TYPICAL SITE INTERIOR ELEVATION**

SCALE: 3/32" = 1'-0"



**BUILDING TYPE 1B
TYPICAL SITE INTERIOR ELEVATION**

SCALE: 3/32" = 1'-0"



**BUILDING TYPE 1B
LEFT ELEVATION**

SCALE: 3/32" = 1'-0"



**BUILDING TYPE 1B
RIGHT ELEVATION**

SCALE: 3/32" = 1'-0"



**BUILDING TYPE 1B
PORTER ROAD ELEVATION**

SCALE: 3/32" = 1'-0"

LOCATION	COLOR	SWATCH
A Stucco 1	MFG.: Sherwin Williams COLOR: SW 7114 - "Palish Peach" LRV: 85	
B Stucco 2	MFG.: Sherwin Williams COLOR: SW 6087 - "Trusty Tan" LRV: 37	
C Stucco Fascia	MFG.: Sherwin Williams COLOR: SW 7069 - "Iron Ore" LRV: 6	
D Metal Railing	MFG.: Sherwin Williams COLOR: SW 7069 - "Iron Ore" LRV: 6	
E Metal Sunscreen	MFG.: Sherwin Williams COLOR: SW 7069 - "Iron Ore" LRV: 6	
F Stone Veneer	MFG.: Coronado Stone COLOR: Urbana Spill - Country Beige	
G Fiber Cement Board Siding	MFG.: Woodstone - Horizontal Panels Traditional Texture COLOR: "Aspen Ridge"	

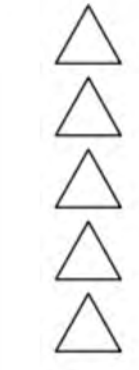
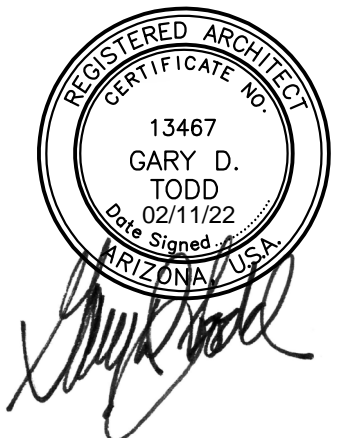

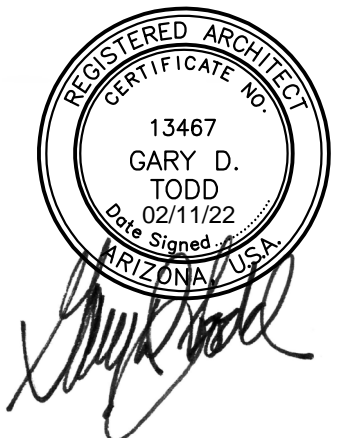

4019 N. 44TH ST. / PHOENIX, AZ 85018
 602-952-8280 / TODDASSOC.COM
 Copyright 2020 Todd + Associates, Inc.



**BUILDING TYPE 1C
 TYPICAL SITE INTERIOR ELEVATION**

SCALE: 3/32" = 1'-0"



**BUILDING TYPE 1C
 LEFT ELEVATION**

SCALE: 3/32" = 1'-0"



**BUILDING TYPE 1C
 RIGHT ELEVATION**

SCALE: 3/32" = 1'-0"

LOCATION	COLOR	SWATCH
A Stucco 1	MFG.: Sherwin Williams COLOR: SW 7114 - "Palish Peach" LRV: 85	
B Stucco 2	MFG.: Sherwin Williams COLOR: SW 6087 - "Trusty Tan" LRV: 37	
C Stucco Fascia	MFG.: Sherwin Williams COLOR: SW 7069 - "Iron Ore" LRV: 6	
D Metal Railing	MFG.: Sherwin Williams COLOR: SW 7069 - "Iron Ore" LRV: 6	
E Metal Sunscreen	MFG.: Sherwin Williams COLOR: SW 7069 - "Iron Ore" LRV: 6	
F Stone Veneer	MFG.: Coronado Stone COLOR: Urbana Spill - Country Beige	
G Fiber Cement Board Siding	MFG.: Woodstone - Horizontal Panels Traditional Texture COLOR: "Aspen Ridge"	



**BUILDING TYPE 1C
 PORTER ROAD ELEVATION**

SCALE: 3/32" = 1'-0"

PHASE 02-09-2022
 DEVELOPMENT REVIEW
 PERMIT SUBMITTAL

DATA Proj Mgr.: A.M.
 Drawn By: A.M.
 Rev. Date: Description:

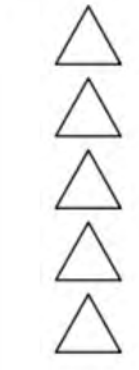

NO. 21-2043-01
**PORTER &
 IRON POINT
 APARTMENTS**

CITY OF MARICOPA, AZ
ROERS COMPANIES

110 CHESHIRE LANE, #120
 MINNETONKA, MN 55305
 612-751-1285 p

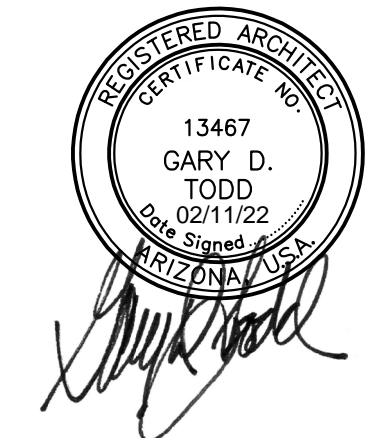

4019 N. 44TH ST. / PHOENIX, AZ 85018
 602-952-8280 / TODDASSOC.COM
 Copyright 2020 Todd + Associates, Inc.



**BUILDING TYPE 1D
 TYPICAL SITE INTERIOR ELEVATION**

SCALE: 3/32" = 1'-0"



**BUILDING TYPE 1D
 LEFT ELEVATION**

SCALE: 3/32" = 1'-0"



**BUILDING TYPE 1D
 RIGHT ELEVATION**

SCALE: 3/32" = 1'-0"

LOCATION	COLOR	SWATCH
A Stucco 1	MFG.: Sherwin Williams COLOR: SW 7114 - "Palish Peach" LRV: 85	
B Stucco 2	MFG.: Sherwin Williams COLOR: SW 6087 - "Trusty Tan" LRV: 37	
C Stucco Fascia	MFG.: Sherwin Williams COLOR: SW 7069 - "Iron Ore" LRV: 6	
D Metal Railing	MFG.: Sherwin Williams COLOR: SW 7069 - "Iron Ore" LRV: 6	
E Metal Sunscreen	MFG.: Sherwin Williams COLOR: SW 7069 - "Iron Ore" LRV: 6	
F Stone Veneer	MFG.: Coronado Stone COLOR: Urbana Spill - Country Beige	
G Fiber Cement Board Siding	MFG.: Woodstone - Horizontal Panels Traditional Texture "Aspen Ridge" COLOR:	



**BUILDING TYPE 1D
 PORTER ROAD ELEVATION**

SCALE: 3/32" = 1'-0"

02-09-2022
 DEVELOPMENT REVIEW
 PERMIT SUBMITTAL

Proj Mgr.: A.M.
 Drawn By: A.M.
 Rev. Date: Description:

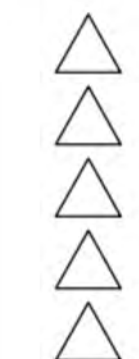

**BUILDING TYPE 1D
 BUILDING ELEVATIONS**

A1.5

NO. 21-2043-01
**PORTER &
 IRON POINT
 APARTMENTS**

CITY OF MARICOPA, AZ
ROERS COMPANIES

110 CHESHIRE LANE, #120
 MINNETONKA, MN 55305
 612-751-1285 p

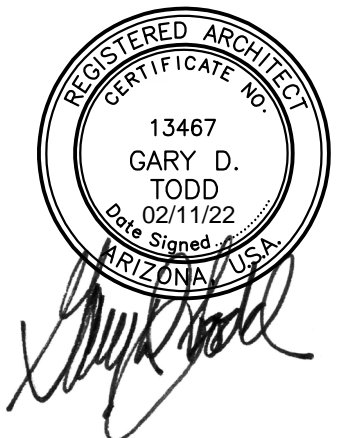

4019 N. 44TH ST. / PHOENIX, AZ 85018
 602-952-8280 / TODDASSOC.COM
 Copyright 2020 Todd & Associates, Inc.

02-09-2022
 DEVELOPMENT REVIEW
 PERMIT SUBMITTAL

Proj Mgr.: A.M.
 Drawn By: A.M.
 Rev. Date: Description:

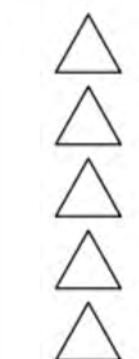

**BUILDING TYPE 2
 BUILDING ELEVATIONS**
A1.6



**BUILDING TYPE 2
 TYPICAL SITE INTERIOR ELEVATION**

SCALE: 3/32" = 1'-0"



**BUILDING TYPE 2
 LEFT ELEVATION**

SCALE: 3/32" = 1'-0"



**BUILDING TYPE 2
 RIGHT ELEVATION**

SCALE: 3/32" = 1'-0"

LOCATION	COLOR	SWATCH
A Stucco 1	MFG.: Sherwin Williams COLOR: SW 7114 - "Palish Peach" LRV: 85	
B Stucco 2	MFG.: Sherwin Williams COLOR: SW 6087 - "Trusty Tan" LRV: 37	
C Stucco Fascia	MFG.: Sherwin Williams COLOR: SW 7069 - "Iron Ore" LRV: 6	
D Metal Railing	MFG.: Sherwin Williams COLOR: SW 7069 - "Iron Ore" LRV: 6	
E Metal Sunscreen	MFG.: Sherwin Williams COLOR: SW 7069 - "Iron Ore" LRV: 6	
F Stone Veneer	MFG.: Coronado Stone COLOR: Urbana Spill - Country Beige	
G Fiber Cement Board Siding	MFG.: Woodstone - Horizontal Panels Traditional Texture COLOR: "Aspen Ridge"	



**BUILDING TYPE 2
 TYPICAL SITE INTERIOR ELEVATION**

SCALE: 3/32" = 1'-0"



**CLUBHOUSE BUILDING
TYPICAL SITE INTERIOR ELEVATION**

SCALE: 1/8" = 1'-0"



**CLUBHOUSE BUILDING
LEFT ELEVATION**

SCALE: 1/8" = 1'-0"



**CLUBHOUSE BUILDING
RIGHT ELEVATION**

SCALE: 1/8" = 1'-0"



**CLUBHOUSE BUILDING
TYPICAL SITE INTERIOR ELEVATION**

SCALE: 1/8" = 1'-0"

LOCATION	COLOR	SWATCH
A	Stucco 1 MFG.: Sherwin Williams COLOR: SW 7114 - "Palish Peach" LRV: 85	
B	Stucco 2 MFG.: Sherwin Williams COLOR: SW 6087 - "Trusty Tan" LRV: 37	
C	Stucco Fascia MFG.: Sherwin Williams COLOR: SW 7069 - "Iron Ore" LRV: 6	
D	Metal Railing MFG.: Sherwin Williams COLOR: SW 7069 - "Iron Ore" LRV: 6	
E	Metal Sunscreen MFG.: Sherwin Williams COLOR: SW 7069 - "Iron Ore" LRV: 6	
F	Stone Veneer MFG.: Coronado Stone COLOR: Urbana Split - Country Beige	
G	Fiber Cement Board Siding MFG.: Woodtone - Horizontal Panels COLOR: Traditional Texture "Aspen Ridge"	

PROJECT
NO. 21-2043-01
**PORTER &
IRON POINT
APARTMENTS**

CITY OF MARICOPA, AZ
CLIENT
ROERS COMPANIES

110 CHESHIRE LANE, #120
MINNETONKA, MN 55305
612-751-1285 p

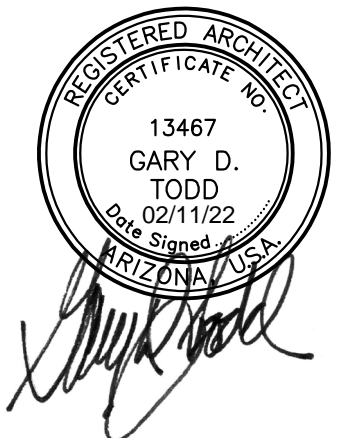

SEAL
CONTACT
TODD + ASSOCIATES
CRITICAL THINKING / CREATIVE DESIGN

ARCHITECTURE, PLANNING,
LANDSCAPE ARCHITECTURE.
4019 N. 44TH ST. / PHOENIX, AZ 85018
602-952-8280 / TODDASSOC.COM
Copyright 2020 Todd & Associates, Inc.

PHASE
02-09-2022
DEVELOPMENT REVIEW
PERMIT SUBMITTAL

DATA
Proj Mgr.: A.M.
Drawn By: A.M.
Rev. Date: Description:

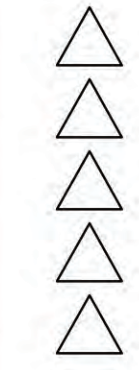

**CLUBHOUSE
BUILDING ELEVATIONS**
A1.7

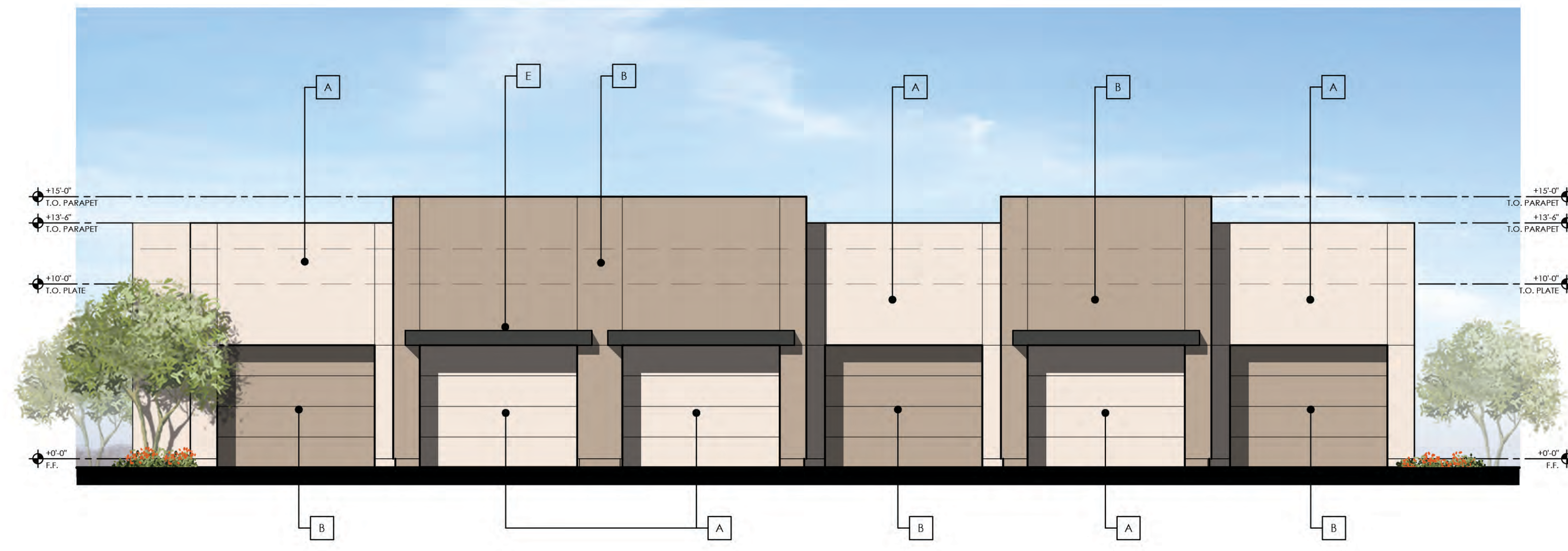

**GARAGE BUILDING TYPE 1
TYPICAL SITE INTERIOR ELEVATION**

SCALE: 3/16" = 1'-0"

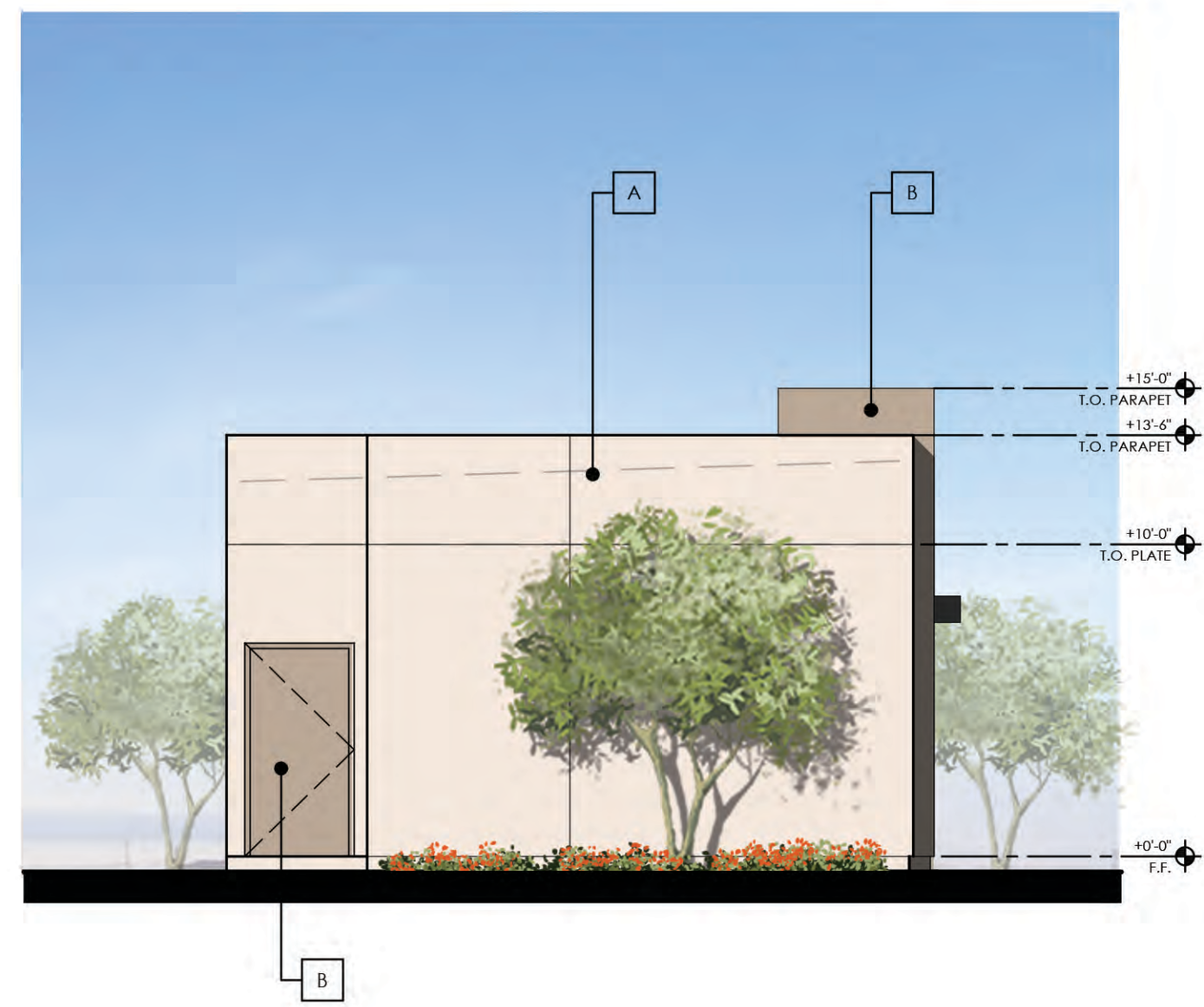

**GARAGE BUILDING TYPE 1
LEFT ELEVATION**

SCALE: 3/16" = 1'-0"

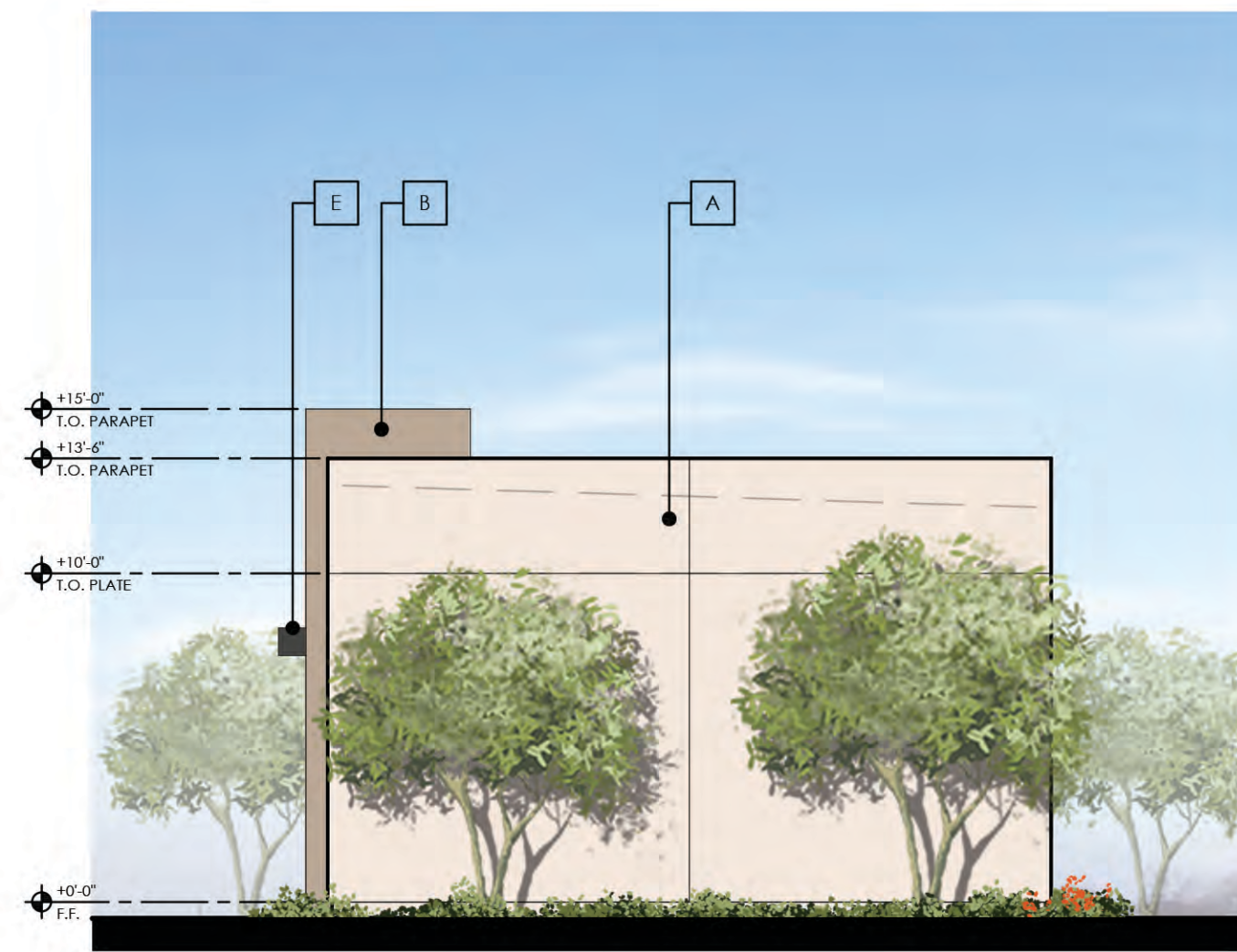

**GARAGE BUILDING TYPE 1
RIGHT ELEVATION**

SCALE: 3/16" = 1'-0"



**GARAGE BUILDING TYPE 1
TYPICAL SITE INTERIOR ELEVATION**

SCALE: 3/16" = 1'-0"

LOCATION	COLOR	SWATCH
A Stucco 1	MFG.: Sherwin Williams COLOR: SW 7114 - "Palish Peach" LRV: 85	
B Stucco 2	MFG.: Sherwin Williams COLOR: SW 6087 - "Trusty Tan" LRV: 37	
C Stucco Fascia	MFG.: Sherwin Williams COLOR: SW 7069 - "Iron Ore" LRV: 6	
D Metal Railing	MFG.: Sherwin Williams COLOR: SW 7069 - "Iron Ore" LRV: 6	
E Metal Sunscreen	MFG.: Sherwin Williams COLOR: SW 7069 - "Iron Ore" LRV: 6	
F Stone Veneer	MFG.: Coronado Stone COLOR: Urbana Split - Country Beige	
G Fiber Cement Board Siding	MFG.: Woodtone - Horizontal Panels Traditional Texture "Aspen Ridge" COLOR:	

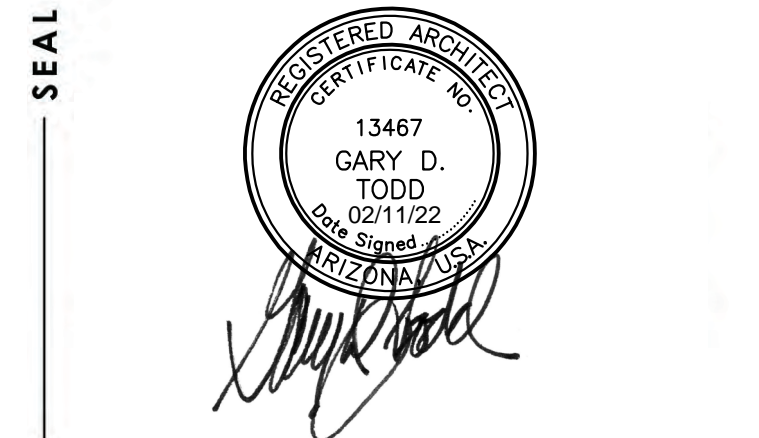

4019 N. 44TH ST. / PHOENIX, AZ 85018
602-952-8280 / TODDASSOC.COM
Copyright 2020 Todd + Associates, Inc.



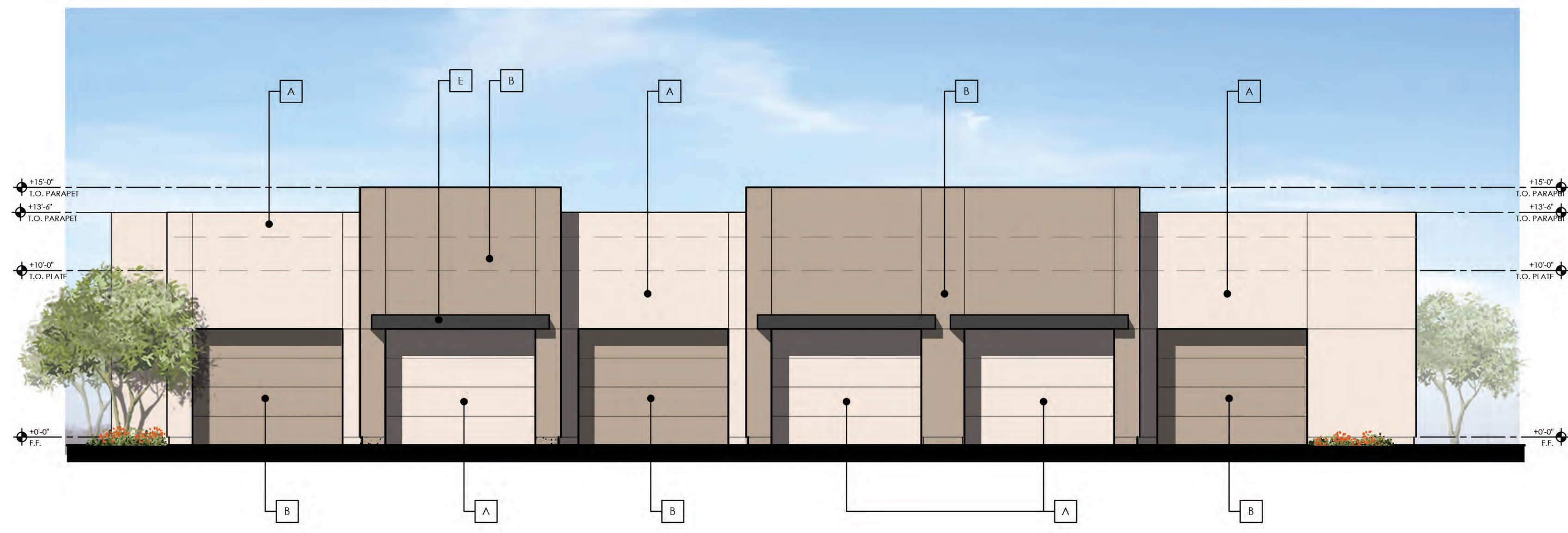

**GARAGE BUILDING TYPE 2
TYPICAL SITE INTERIOR ELEVATION**

SCALE: 3/16" = 1'-0"

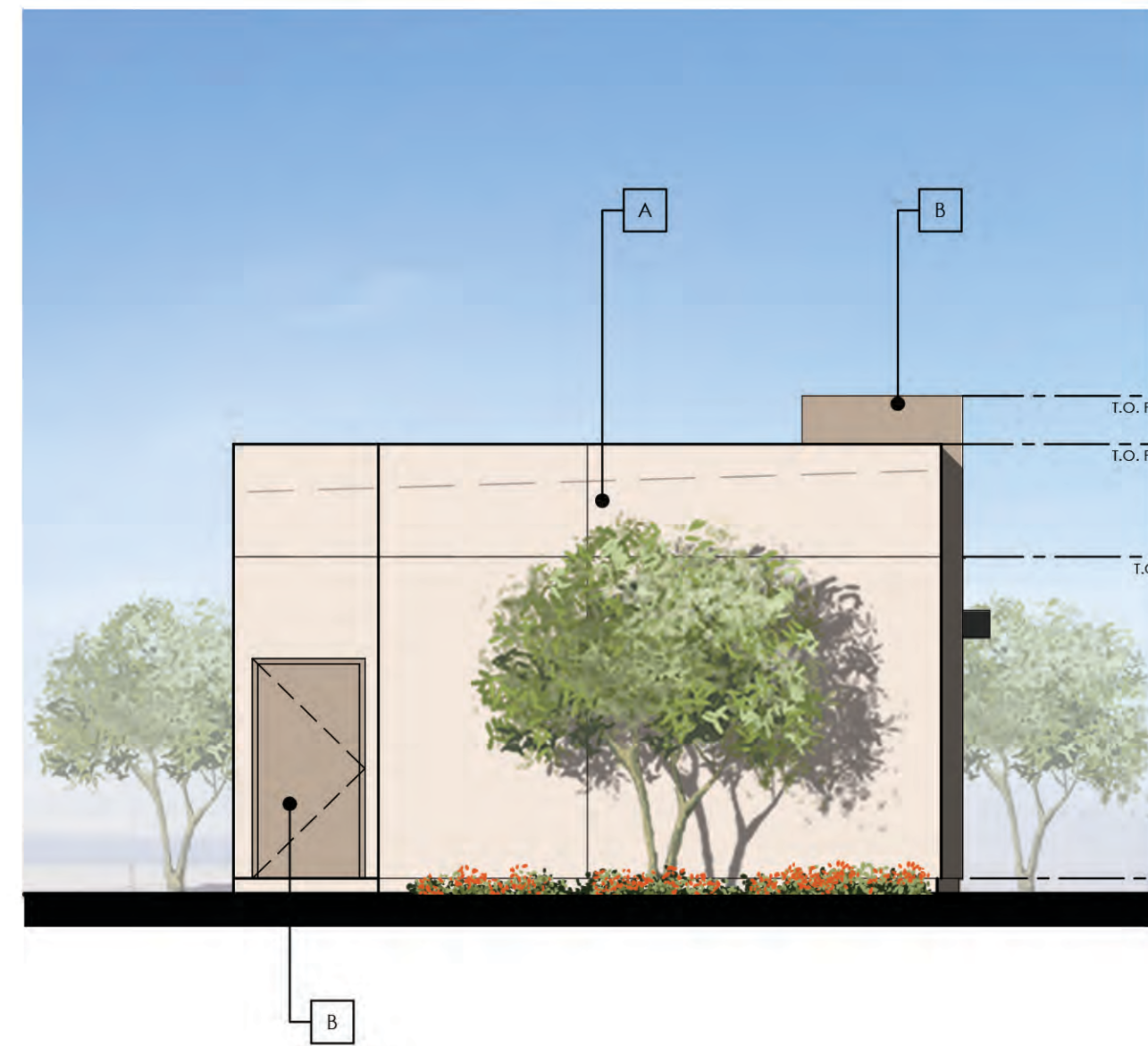

**GARAGE BUILDING TYPE 2
LEFT ELEVATION**

SCALE: 3/16" = 1'-0"

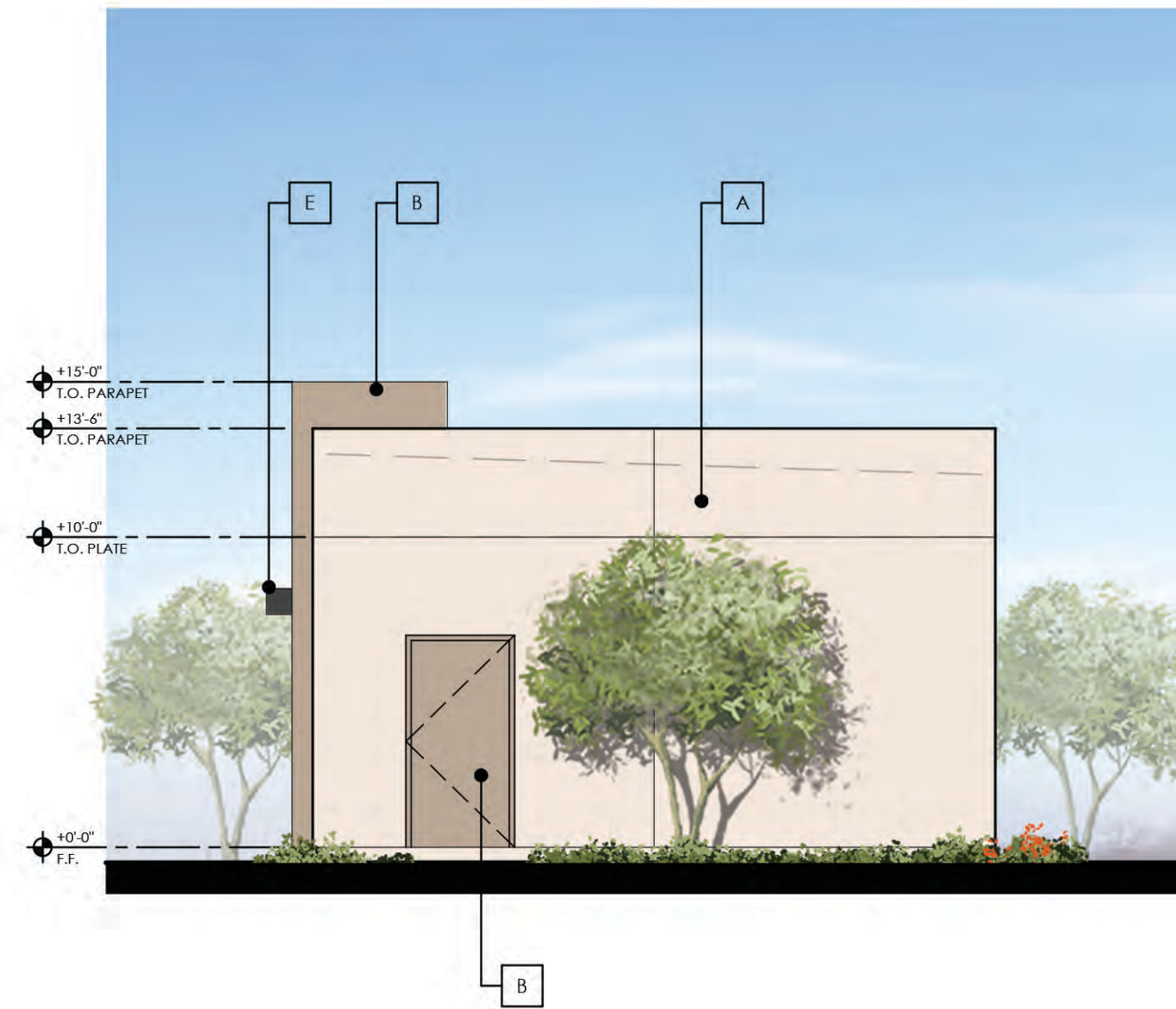

**GARAGE BUILDING TYPE 2
RIGHT ELEVATION**

SCALE: 3/16" = 1'-0"



**GARAGE BUILDING TYPE 2
TYPICAL SITE INTERIOR ELEVATION**

SCALE: 3/16" = 1'-0"

LOCATION	COLOR	SWATCH
A Stucco 1	MFG.: Sherwin Williams COLOR: SW 7114 - "Palish Peach" LRV: 85	
B Stucco 2	MFG.: Sherwin Williams COLOR: SW 6087 - "Trusty Tan" LRV: 37	
C Stucco Fascia	MFG.: Sherwin Williams COLOR: SW 7069 - "Iron Ore" LRV: 6	
D Metal Railing	MFG.: Sherwin Williams COLOR: SW 7069 - "Iron Ore" LRV: 6	
E Metal Sunscreen	MFG.: Sherwin Williams COLOR: SW 7069 - "Iron Ore" LRV: 6	
F Stone Veneer	MFG.: Coronado Stone COLOR: Urbana Split - Country Beige	
G Fiber Cement Board Siding	MFG.: Woodtone - Horizontal Panels Traditional Texture "Aspen Ridge" COLOR:	

PROJECT
NO. 21-2043-01
**PORTER &
IRON POINT
APARTMENTS**

CITY OF MARICOPA, AZ
CLIENT
ROERS COMPANIES

110 CHESHIRE LANE, #120
MINNETONKA, MN 55305
612-751-1285 p

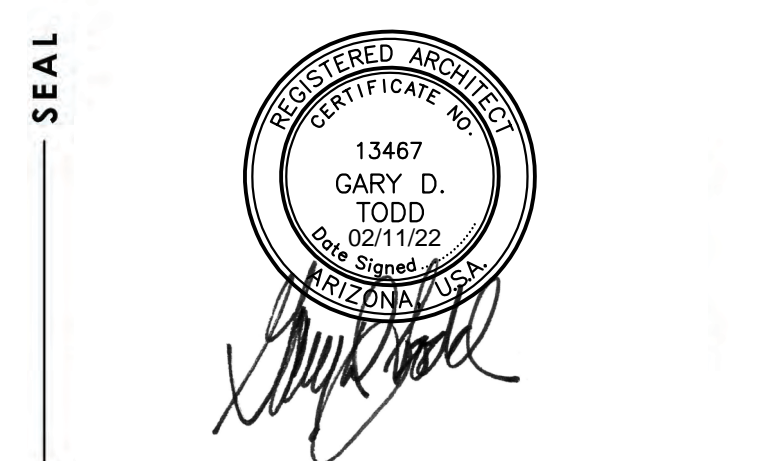

CONTACT
4019 N. 44TH ST. / PHOENIX, AZ 85018
602-952-8280 / TODDASSOC.COM
Copyright 2020 Todd & Associates, Inc.

PHASE
02-09-2022
DEVELOPMENT REVIEW
PERMIT SUBMITTAL

DATA
Proj Mgr.: A.M.
Drawn By: A.M.
Rev. Date: Description:
△
△
△
△

**GARAGE BUILDING TYPE 2
BUILDING ELEVATIONS**
A1.9

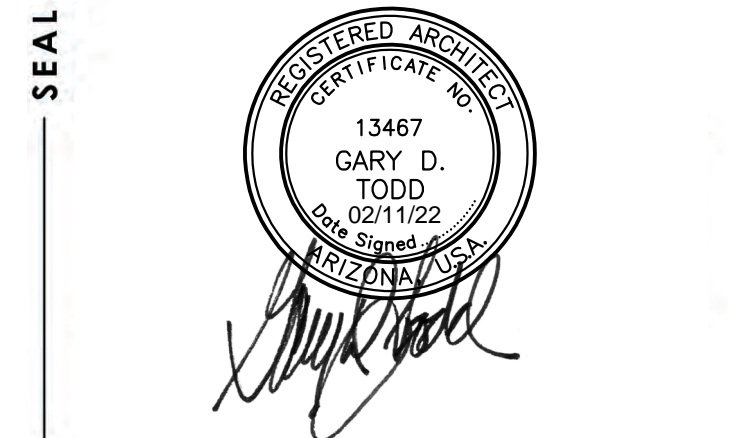

ARCHITECTURE, PLANNING,
 LANDSCAPE ARCHITECTURE.
 4019 N. 44TH ST. / PHOENIX, AZ 85018
 602-952-8280 / TODDASSOC.COM
 Copyright 2020 Todd + Associates, Inc.

PHASE 02-09-2022
 DEVELOPMENT REVIEW
 PERMIT SUBMITTAL

DATA Proj Mgr.: A.M.
 Drawn By: A.M.
 Rev. Date: Description:

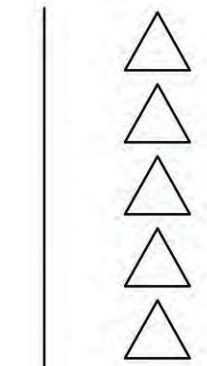

**GARAGE BUILDING TYPE 3
 TYPICAL SITE INTERIOR ELEVATION**

SCALE: 3/32" = 1'-0"

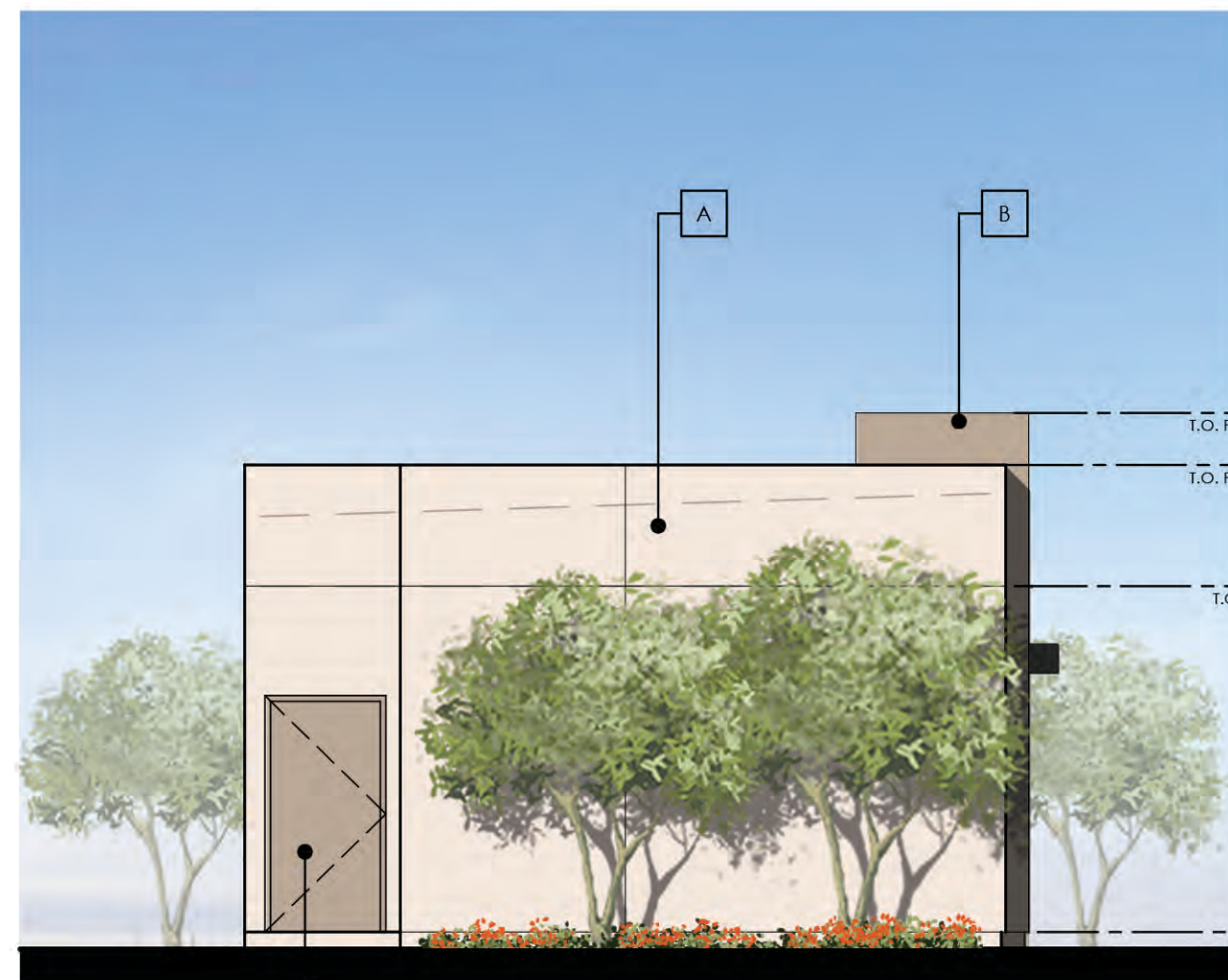

**GARAGE BUILDING TYPE 3
 LEFT ELEVATION**

SCALE: 3/32" = 1'-0"

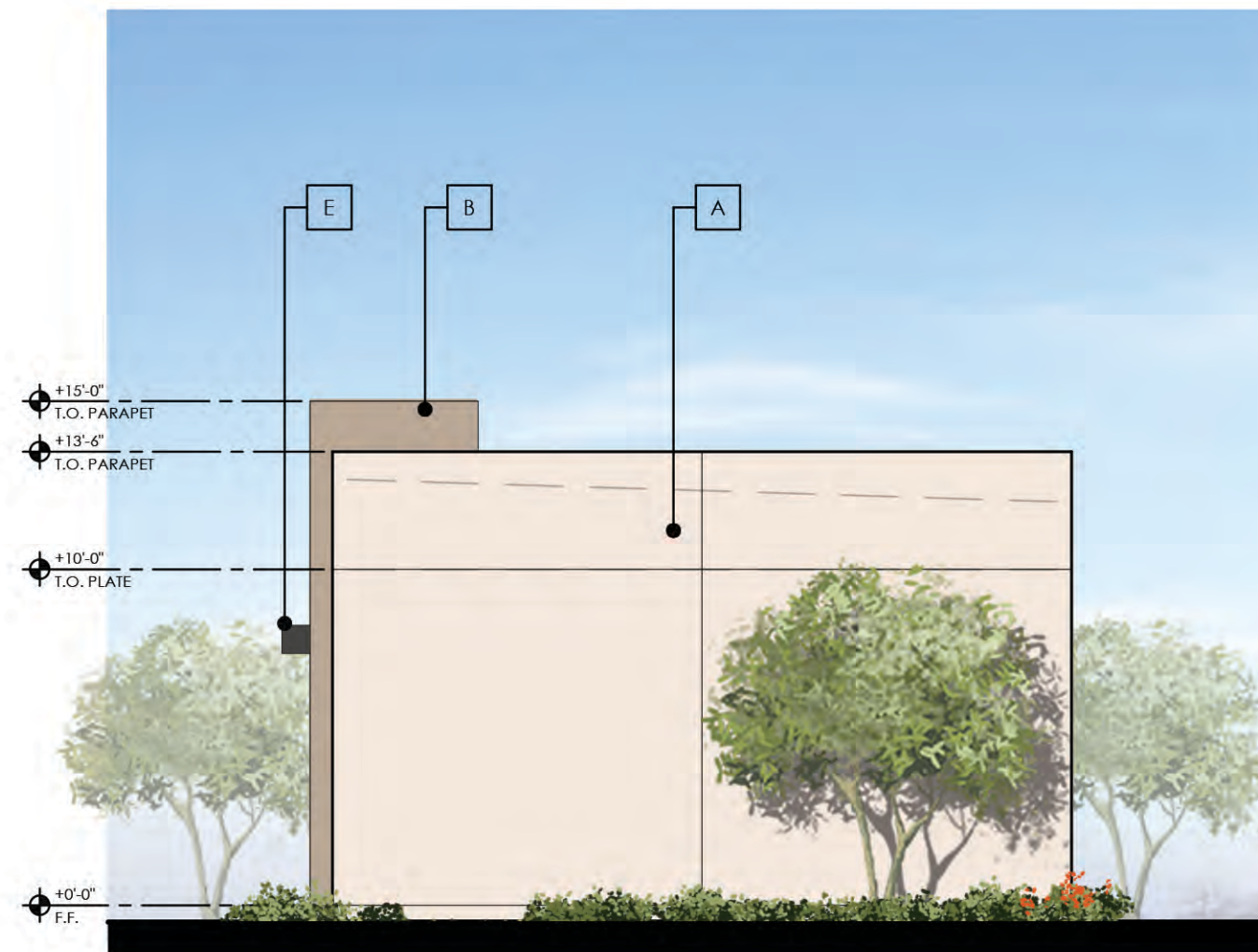

**GARAGE BUILDING TYPE 3
 RIGHT ELEVATION**

SCALE: 3/32" = 1'-0"

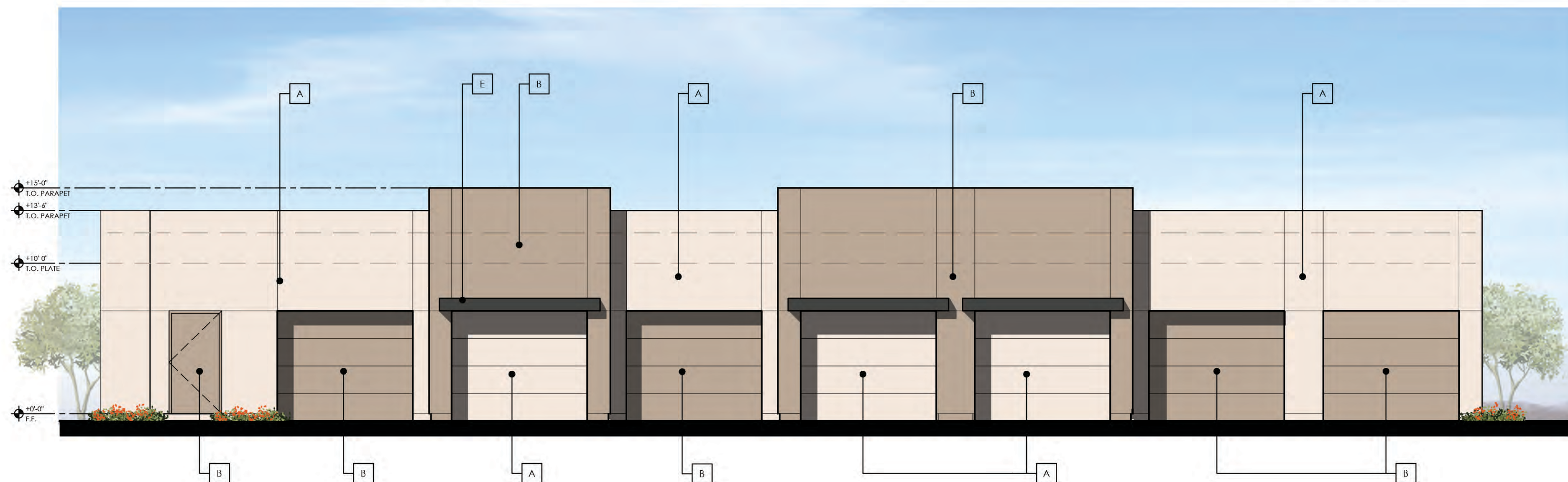

**GARAGE BUILDING TYPE 3
 TYPICAL SITE INTERIOR ELEVATION**

SCALE: 3/32" = 1'-0"