

**LEGAL DESCRIPTION FOR ABANDONMENT OF RIGHT OF WAY
SOUTH AND EAST OF PARCEL "4F"**

THAT PORTION OF BOWLIN ROAD AND PARK PLAZA LOCATED IN THE SOUTHWEST QUARTER OF SECTION 30, TOWNSHIP 4 SOUTH, RANGE 4 EAST, OF THE GILA AND SALT RIVER BASE AND MERIDIAN, PINAL COUNTY, ARIZONA, DESCRIBED AS FOLLOWS:

THE NORTH 20.00 FEET OF THE SOUTH 75.00 FEET OF SAID SOUTHWEST QUARTER OF SECTION 30, LYING DIRECTLY SOUTH OF PARCEL "4F" AND THE WESTERLY 9.00 FEET OF PARK PLAZA LYING DIRECTLY EAST OF SAID PARCEL "4F" PER THE FINAL PLAT FOR MARICOPA CITY COMPLEX RECORDED IN FEE NO. 2024-012195, RECORDS OF THE PINAL COUNTY RECORDER, ARIZONA.

CONTAINING 0.172 ACRES OF LAND, MORE OR LESS.

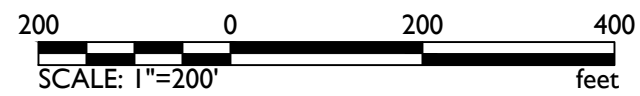
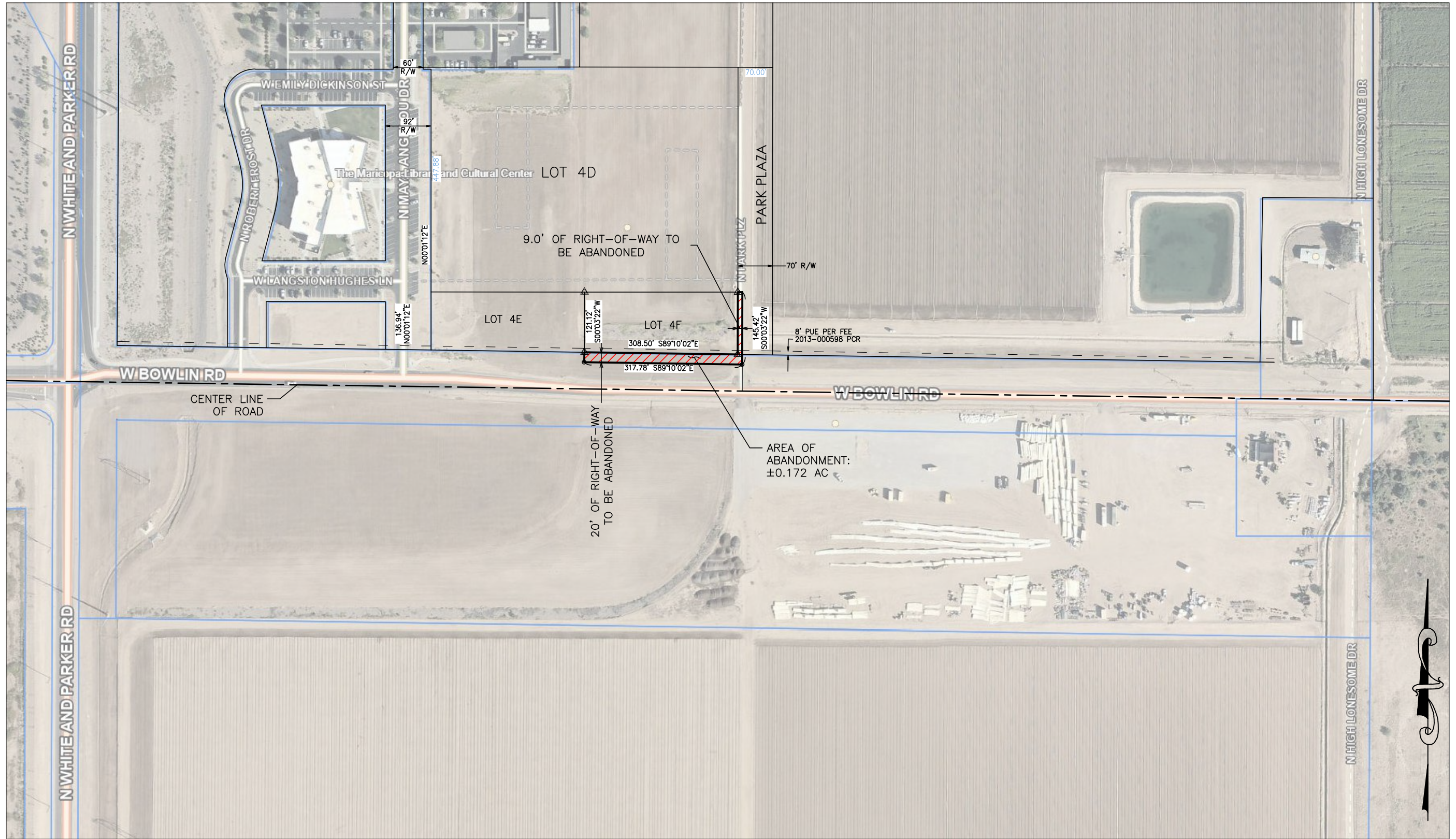

RIGHT-OF-WAY ABANDONMENT	REVISED	DETAIL NO.
	05-20-2024	5 OF 6