



Arizona Department of Liquor Licenses and Control
 800 W Washington 5th Floor
 Phoenix, AZ 85007-2934
 www.azliquor.gov
 (602) 542-5141

FOR DLLC USE ONLY

Event Date(s):
Event time start/end:
CSR:
License:

APPLICATION FOR SPECIAL EVENT LICENSE
 Fee= \$25.00 per day for 1-10 days (consecutive)
 Cash Checks or Money Orders Only

A service fee of \$25.00 will be charged for all dishonored checks (A.R.S. § 44-6852)

IMPORTANT INFORMATION: This document must be fully completed or it will be returned.

The Department of Liquor Licenses and Control must receive this application ten (10) business days prior to the event. If the special event will be held at a location without a permanent liquor license or if the event will be on any portion of a location that is not covered by the existing liquor license, this application must be approved by the local government before submission to the Department of Liquor Licenses and Control (see Section 15).

SECTION 1 Name of Organization: True Grit Tavern / Maricopa Pintery

SECTION 2 Non-Profit/IRS Tax Exempt Number: _____

SECTION 3 The organization is a: (check one box only)

- Charitable Fraternal (must have regular membership and have been in existence for over five (5) years)
- Religious Civic (Rotary, College Scholarship) Political Party, Ballot Measure or Campaign Committee

SECTION 4 Will this event be held on a currently licensed premise and within the already approved premises? Yes No

True Grit Tavern Name of Business 520.568.5338 License Number 520.568.5338 Phone (include Area Code)

SECTION 5 How is this special event going to conduct all dispensing, serving, and selling of spirituous liquors? Please read R-19-318 for explanation (look in special event planning guide) and check one of the following boxes.

- Place license in non-use
- Dispense and serve all spirituous liquors under retailer's license
- Dispense and serve all spirituous liquors under special event
- Split premise between special event and retail location

(IF NOT USING RETAIL LICENSE, SUBMIT A LETTER OF AGREEMENT FROM THE AGENT/OWNER OF THE LICENSED PREMISE TO SUSPEND THE LICENSE DURING THE EVENT. IF THE SPECIAL EVENT IS ONLY USING A PORTION OF PREMISE, AGENT/OWNER WILL NEED TO SUSPEND THAT PORTION OF THE PREMISE.)

SECTION 6 What is the purpose of this event? On-site consumption Off-site (auction) Both

SECTION 7 Location of the Event: 20800 N John Wayne Pkwy
 Address of Location: 20800 N John Wayne Pkwy Maricopa Pinal AZ 85139
Street City COUNTY State Zip

SECTION 8 Will this be stacked with a wine festival/craft distiller festival? Yes No

SECTION 9 Applicant must be a member of the qualifying organization and authorized by an Officer, Director or Chairperson of the Organization named in Section 1. (Authorizing signature is required in Section 13.)

- Applicant: Hessler David T 09/22/1979
Last First Middle Date of Birth
- Applicant's mailing address: 43543 W Bedford Dr Maricopa AZ 85139
Street City State Zip
- Applicant's home/cell phone: (520) 560-6359 Applicant's business phone: (520) 568-5338
- Applicant's email address: DHes79.DK@gmail.com

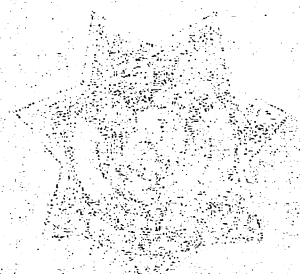

Very faint, illegible text at the top of the page, possibly a header or title area.

Main body of very faint, illegible text, appearing to be several lines of a document or report.

Bottom section of very faint, illegible text, possibly a signature block or a concluding paragraph.

SECTION 10

1. Has the applicant been convicted of a felony, or had a liquor license revoked within the last five (5) years?

Yes No (if yes, attach explanation.)

2. How many special event licenses have been issued to this location this year? 0

(The number cannot exceed 12 events per year; exceptions under A.R.S. §4-203.02(D).)

3. Is the organization using the services of a promoter or other person to manage the event? Yes No

(if yes, attach a copy of the agreement.)

4. List all people and organizations who will receive the proceeds. Account for 100% of the proceeds. The organization applying must receive 25% of the gross revenues of the special event liquor sales. Attach an additional page if necessary.

Name Mexicopa Partry Percentage: 25

Address _____
Street City State Zip

Name _____ Percentage: _____

Address _____
Street City State Zip

5. Please read A.R.S. § 4-203.02 Special event license; rules and R19-1-205 Requirements for a Special Event License.

Note: ALL ALCOHOLIC BEVERAGE SALES MUST BE FOR CONSUMPTION AT THE EVENT SITE ONLY.

"NO ALCOHOLIC BEVERAGES SHALL LEAVE SPECIAL EVENT UNLESS THEY ARE IN AUCTION SEALED CONTAINERS OR THE SPECIAL EVENT LICENSE IS STACKED WITH WINE /CRAFT DISTILLERY FESTIVAL LICENSE"

6. What type of security and control measures will you take to prevent violations of liquor laws at this event?

(List type and number of police/security personnel and type of fencing or control barriers, if applicable.)

Number of Police 4 Number of Security Personnel _____ Fencing Barriers

Explanation: We will have our security with fencing up around event.

SECTION 11 Dates and Hours of Event. Days must be consecutive but may not exceed 10 consecutive days.

See A.R.S. § 4-244(15) and (17) for legal hours of service.

PLEASE FILL OUT A SEPARATE APPLICATION FOR EACH "NON-CONSECUTIVE" DAY

	Date	Day of Week	Event Start Time AM/PM	License End Time AM/PM
DAY 1:	<u>4/29/17</u>	<u>Sat</u>	<u>11Am</u>	<u>10pm</u>
DAY 2:	_____	_____	_____	_____
DAY 3:	_____	_____	_____	_____
DAY 4:	_____	_____	_____	_____
DAY 5:	_____	_____	_____	_____
DAY 6:	_____	_____	_____	_____
DAY 7:	_____	_____	_____	_____
DAY 8:	_____	_____	_____	_____
DAY 9:	_____	_____	_____	_____
DAY 10:	_____	_____	_____	_____

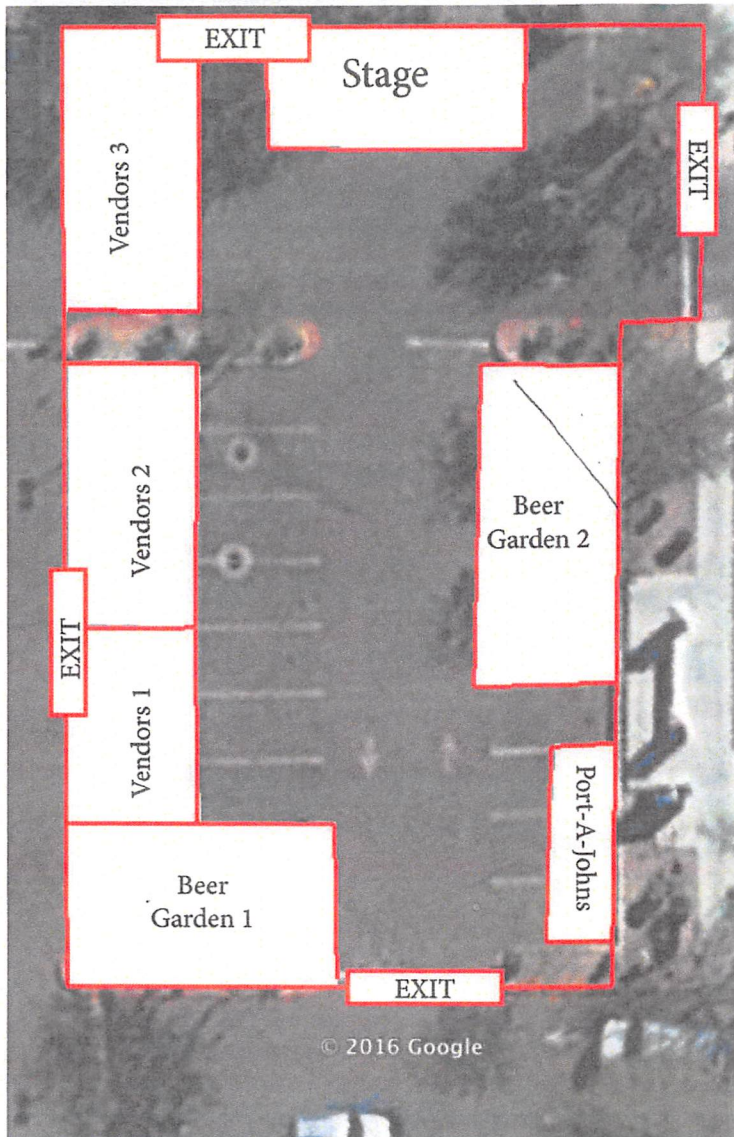

The outer perimeter and beer Gardens will have fencing around them with security at all entrances.

IDs will be checked at outer gates by security and separate wristbands will be given out for under 21 and 21 and over customers. Only 21 and over will be allowed into the beers gardens.

Emergency plan:

All areas marked "EXIT" will have an area of about 6 to 8 feet of open area with a break in the fencing.

The areas will be clearly marked and easily accessible without any obstructions around them.

Prior to the event, we will coordinate with Off Duty Police, our security staff and employees.

In case of any emergency, they will instruct people to move towards and out through the exits and towards either Panda Express to the north of the parking lot or towards the Urgent Care to the south of the parking lot.

This should allow ease of access for emergency vehicles and people.

SECTION 12 License premises diagram. The licensed premises for your special event is the area in which you are authorized to sell, dispense or serve alcoholic beverages under the provisions of your license. The following space is to be used to prepare a diagram of your special event licensed premises. Please show dimensions, serving areas, fencing, barricades, or other control measures and security position.

N↑

SECTION 13 To be completed only by an Officer, Director or Chairperson of the organization named in Section 1.

I, (Print Full Name) David Kessler declare that I am an Officer, Director or Chairperson of the organization filing this application as listed in Section 9. I have read the application and the contents and all statements are true, correct and complete.

David Kessler Signature Title/ Position General Manager Date 3/13/17 Phone Number 5205606359

The foregoing instrument was acknowledged before me this _____ Day _____ Month _____ Year

State _____ County of _____

My Commission Expires on: _____ Date _____ Signature of Notary Public _____

SECTION 14 This section is to be completed only by the applicant named in Section 9.

I, (Print Full Name) David Kessler declare that I am the APPLICANT filing this application as listed in Section 9. I have read the application and the contents and all statements are true, correct and complete.

David Kessler Signature Title/ Position General Manager Date 3/13/17 Phone Number 520560-6359

The foregoing instrument was acknowledged before me this _____ Day _____ Month _____ Year

State _____ County of _____

My Commission Expires on: _____ Date _____ Signature of Notary Public _____

Please contact the local governing board for additional application requirements and submission deadlines. Additional licensing fees may also be required before approval may be granted. For more information, please contact your local jurisdiction: http://www.azliquor.gov/assets/documents/homepage_docs/spec_event_links.pdf.

SECTION 15 Local Governing Body Approval Section.

I, _____ (Government Official) _____ (Title) recommend APPROVAL DISAPPROVAL

On behalf of _____ (City, Town, County) Signature _____ Date _____ Phone _____

SECTION 16 For Department of Liquor Licenses and Control use only.

APPROVAL DISAPPROVAL BY: _____ DATE: ____/____/____

A.R.S. § 41-1030. Invalidity of rules not made according to this chapter; prohibited agency action; prohibited acts by state employees; enforcement; notice

B. An agency shall not base a licensing decision in whole or in part on a licensing requirement or condition that is not specifically authorized by statute, rule or state tribal gaming compact. A general grant of authority in statute does not constitute a basis for imposing a licensing requirement or condition unless a rule is made pursuant to that general grant of authority that specifically authorizes the requirement or condition.

D. THIS SECTION MAY BE ENFORCED IN A PRIVATE CIVIL ACTION AND RELIEF MAY BE AWARDED AGAINST THE STATE. THE COURT MAY AWARD REASONABLE ATTORNEY FEES, DAMAGES AND ALL FEES ASSOCIATED WITH THE LICENSE APPLICATION TO A PARTY THAT PREVAILS IN AN ACTION AGAINST THE STATE FOR A VIOLATION OF THIS SECTION.

E. A STATE EMPLOYEE MAY NOT INTENTIONALLY OR KNOWINGLY VIOLATE THIS SECTION. A VIOLATION OF THIS SECTION IS CAUSE FOR DISCIPLINARY ACTION OR DISMISSAL PURSUANT TO THE AGENCY'S ADOPTED PERSONNEL POLICY.

F. THIS SECTION DOES NOT ABROGATE THE IMMUNITY PROVIDED BY SECTION 12-820.01 OR 12-820.02.