

# Existing General Plan Land Use

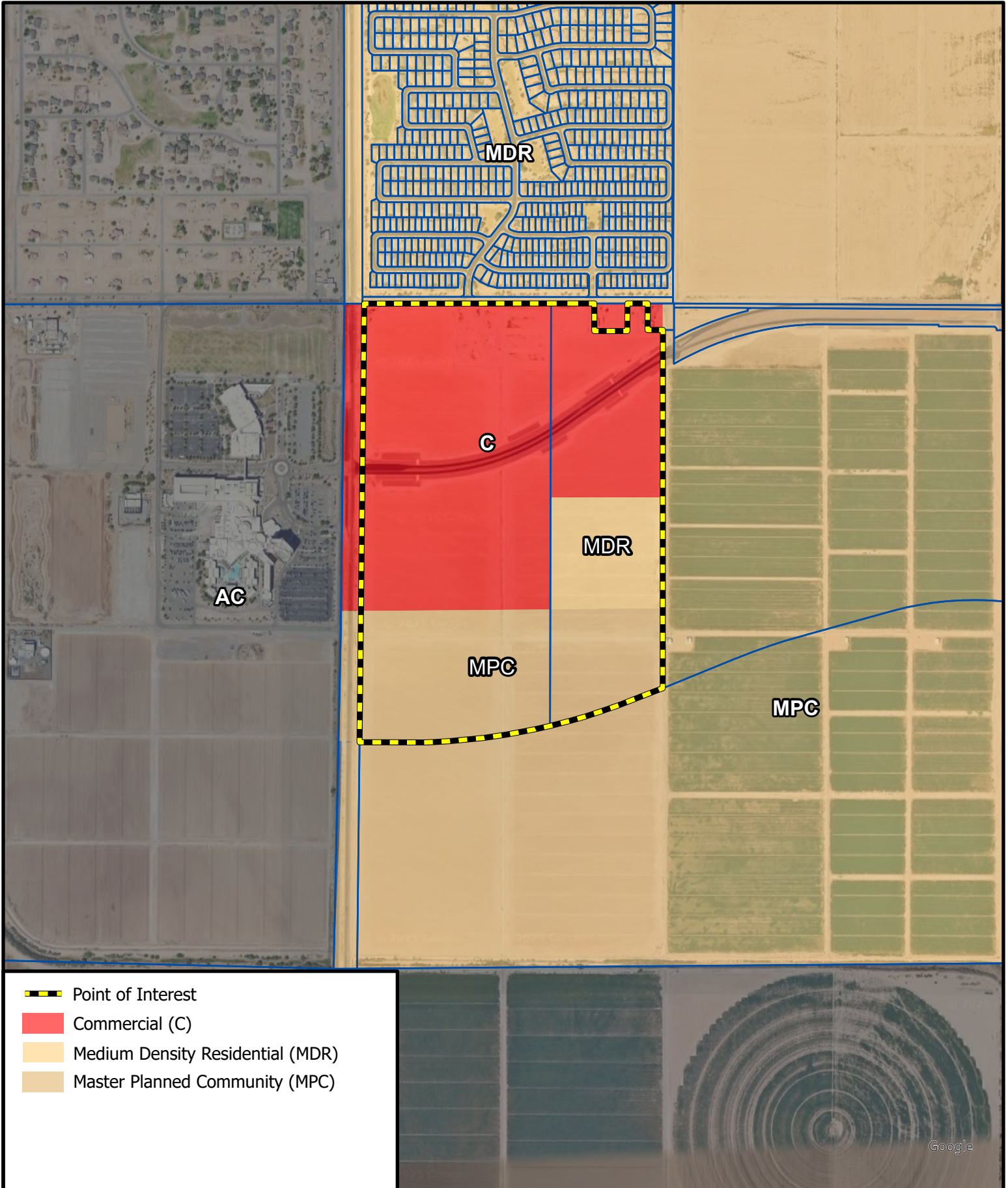

- Point of Interest
- Commercial (C)
- Medium Density Residential (MDR)
- Master Planned Community (MPC)

Information shown on this map is for general reference and should be verified using recorded documents. It should not be used to replace a site survey.



5/7/2025  
8.5" x 11"

H:\Projects\Development Services\Ongoing\GPA and Land Use Updates\GPA and ZON Updates.aprx

0 225 450  
Feet  
1 inch = 997 Feet



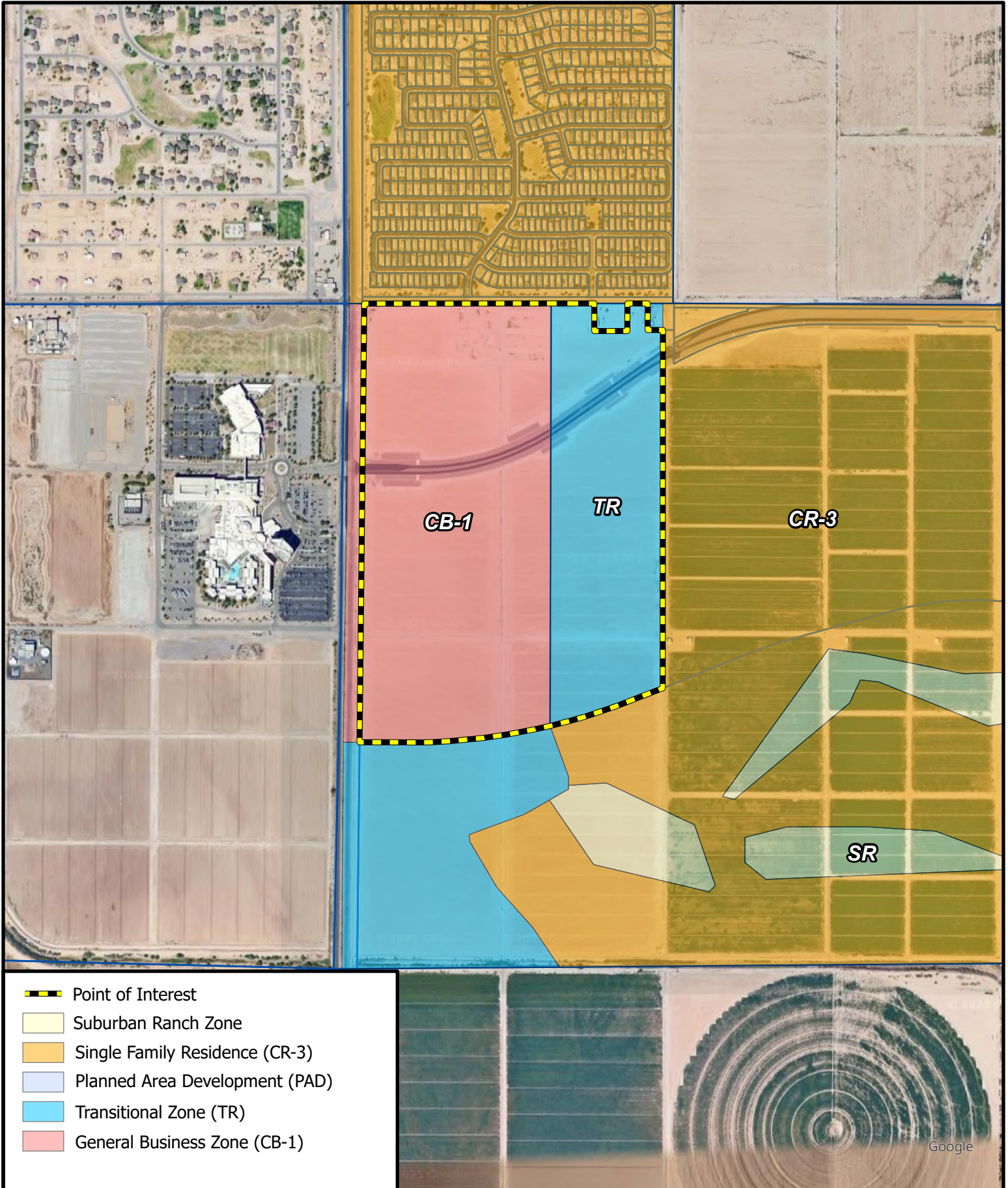

Information shown on this map is for general reference and should be verified using recorded documents. It should not be used to replace a site survey.

5/7/2025

8.5" x 11"

H:\Projects\Development Services\Ongoing\GPA and Land Use Updates\GPA and ZON Updates.aprx

0 225 450  
Feet  
1 inch = 997 Feet



# Proposed General Plan Land Use

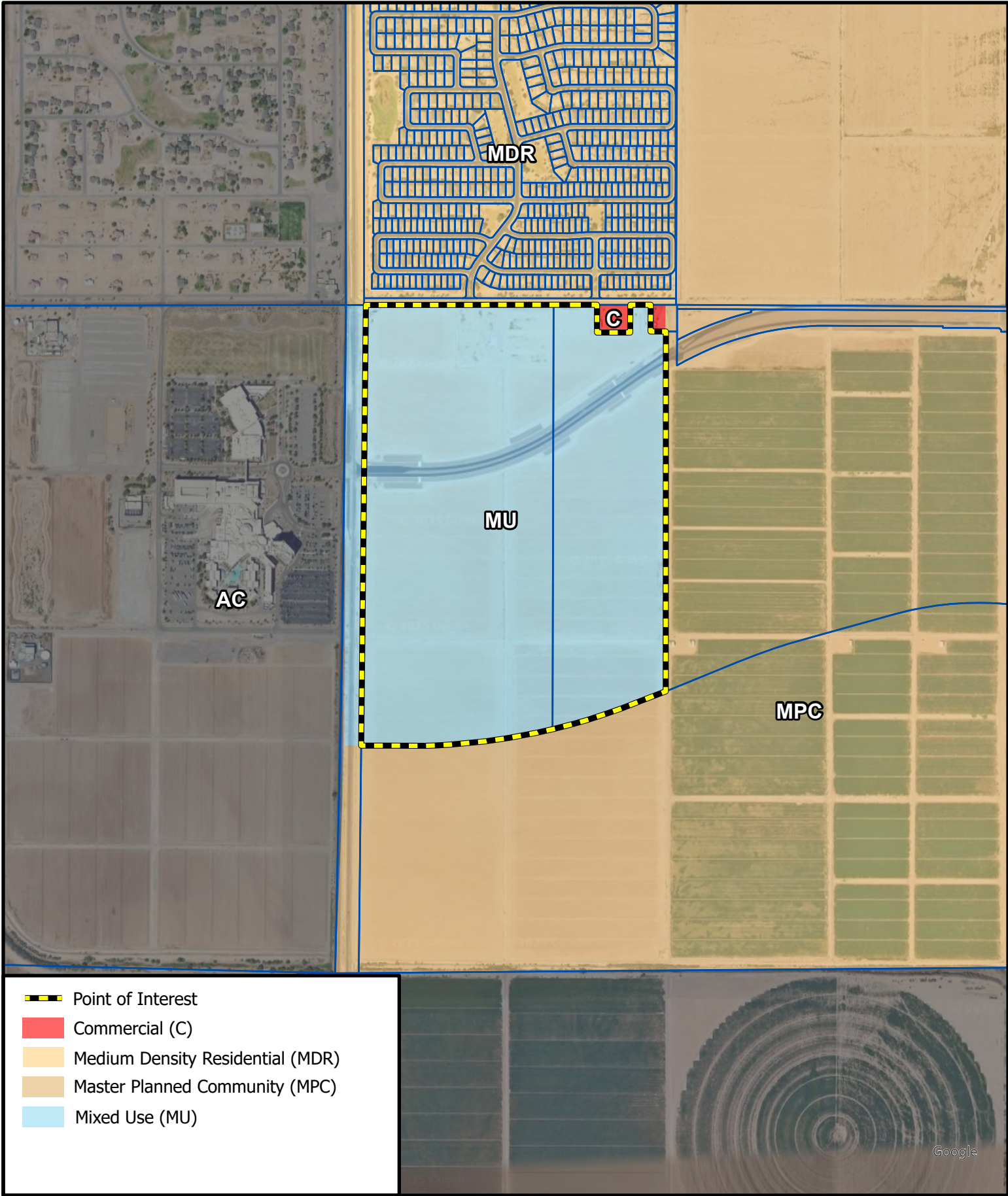

- Point of Interest
- Commercial (C)
- Medium Density Residential (MDR)
- Master Planned Community (MPC)
- Mixed Use (MU)

Information shown on this map is for general reference and should be verified using recorded documents. It should not be used to replace a site survey.



5/7/2025  
8.5" x 11"

H:\Projects\Development Services\Ongoing\GPA and Land Use Updates\GPA and ZON Updates.aprx

0 225 450  
Feet  
1 inch = 997 Feet



