

**LEGAL DESCRIPTION FOR ABANDONMENT OF RIGHT OF WAY  
SOUTH OF PARCEL "A"**

THAT PORTION OF BOWLIN ROAD LOCATED IN THE SOUTHWEST QUARTER OF SECTION 30, TOWNSHIP 4 SOUTH, RANGE 4 EAST, OF THE GILA AND SALT RIVER BASE AND MERIDIAN, PINAL COUNTY, ARIZONA, DESCRIBED AS FOLLOWS:

THE NORTH 20.00 FEET OF THE SOUTH 75.00 FEET OF SAID SOUTHWEST QUARTER OF SECTION 30, LYING DIRECTLY SOUTH OF PARCEL "A" PER THE RECORD OF SURVEY AMENDED, RECORDED IN FEE NO. 2013-075289, RECORDS OF THE PINAL COUNTY RECORDER, ARIZONA.

CONTAINING 0.102 ACRES OF LAND, MORE OR LESS.

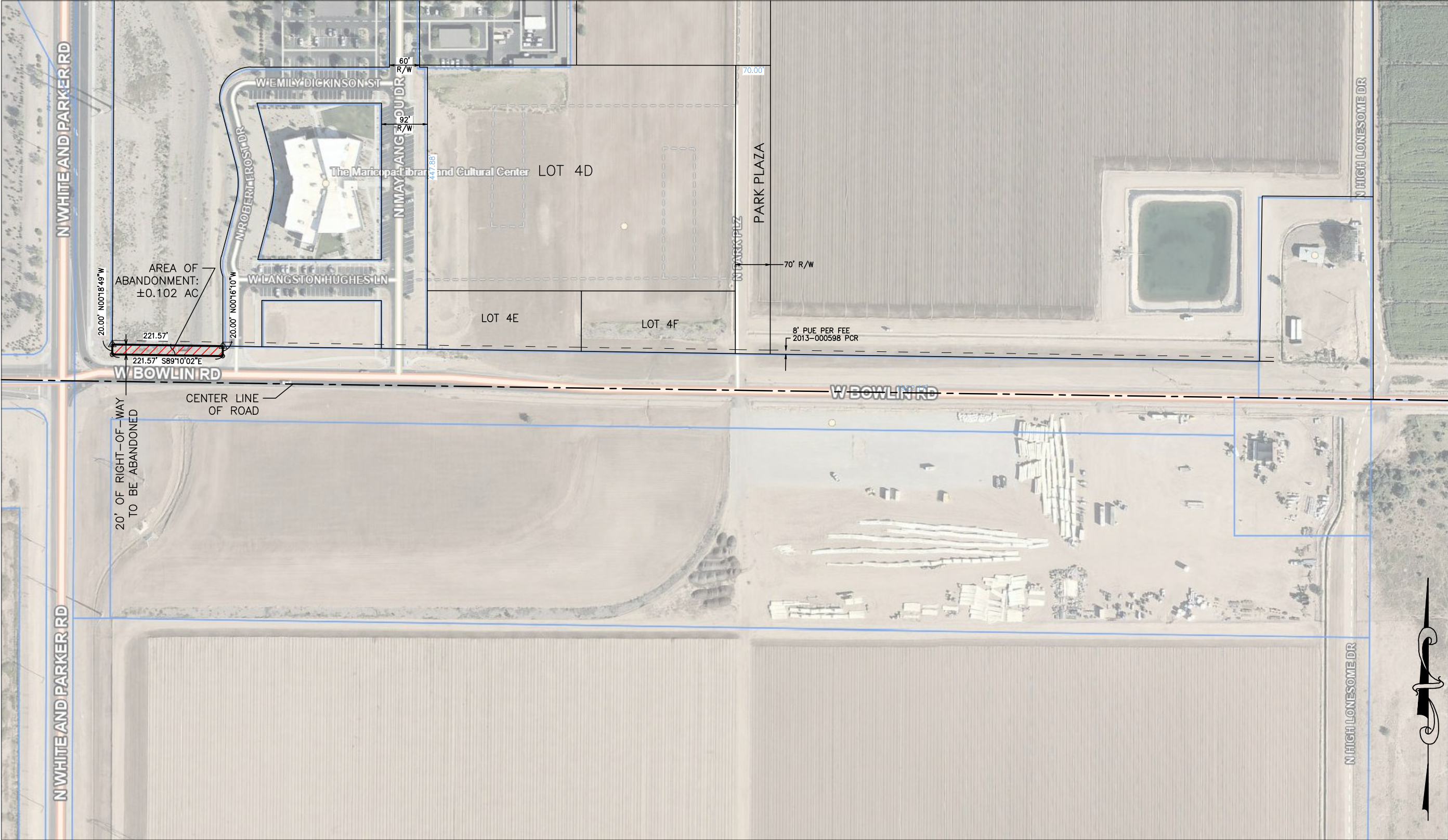

RIGHT-OF-WAY  
ABANDONMENT

REVISED  
07-23-2024

DETAIL NO.  
2 OF 6