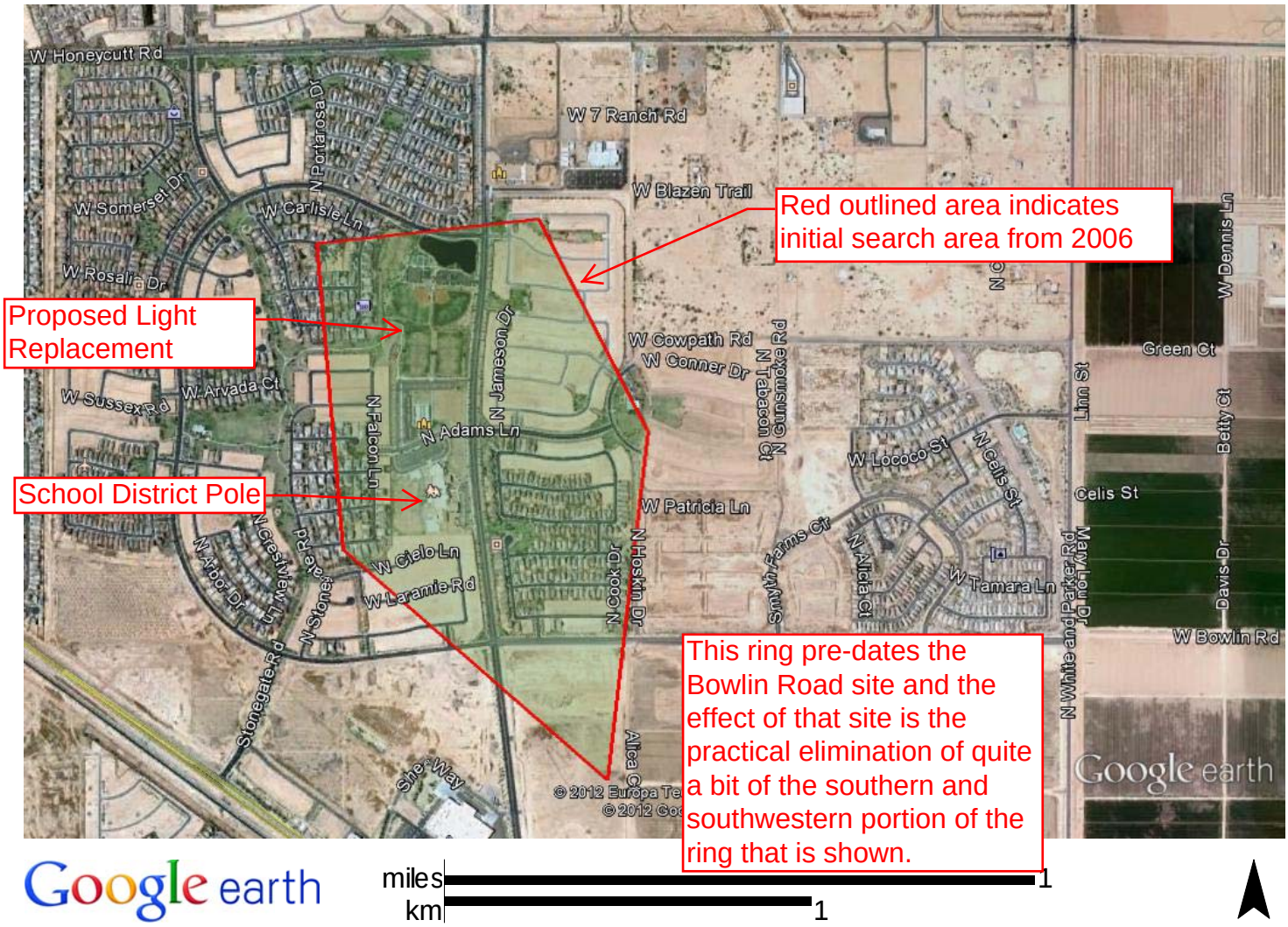
Red outlined area indicates initial search area from 2006
Proposed Light Replacement
School District Pole
This ring pre-dates the Bowlin Road site and the effect of that site is the practical elimination of quite a bit of the southern and southwestern portion of the ring that is shown.
W Honeycutt Rd
W 7 Ranch Rd
W Blazen Trail
W Somerset Dr
W Carlisle Ln
W Rosalia Dr
N Portarosa Dr
W Sussex Rd
W Arvada Ct
N Falcon Ln
N Adams Ln
N Jameson Dr
W Cowpath Rd
W Conner Dr
N Tabacon Ct
N Gunsmoke Rd
W Lococo St
N Celis St
W Patricia Ln
Smyth Farms Cir
N Alicia Ct
W Tamara Ln
W Cielo Ln
W Laramie Rd
N Cook Dr
N Hoskin Dr
N Albor Dr
W Crestview Ln
W Stonegate Rd
Stonegate Rd
She Way
Alica Ct
Linn St
Green Ct
Celis St
Betty Ct
W Dennis Ln
Davis Dr
W Bowlin Rd
N White and Parker Rd
W Mayflower Dr
© 2012 Europa Te
© 2012 Goo
Google earth
miles
km
1
1