

**PUBLIC HEARING REQUIREMENTS**  
**Ordinance 07-01 (Citizen Participation Plan)**

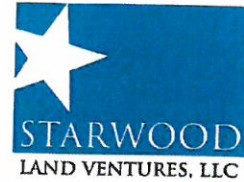

April 17, 2014

RE: **Case #14-06 - Renaming DR Horton Drive to Homestead Drive.** This street is located within the Homestead North Community and runs between Porter Road and Smith Enke Rd, within the City of Maricopa incorporated limits.

Dear Neighbor,

An application has been filed with the City of Maricopa by SLV Homestead LLC for a Street Name Modification at the above mentioned property. The meeting dates in regards to this request are as follows:

**City Council:**

June 17th @ 7:00 p.m.

City Hall

39700 W. Civic Center Plaza

Maricopa, AZ 85138

According to the Pinal County Assessors records, you are a property owner within 300 feet of the center line of DR Horton Drive. In order to better inform you of the public meeting(s) scheduled for this matter, this notice is being sent to you via First Class Mail.

If you wish to provide input on this matter, you may attend the meeting or submit written comment before or at the meeting. If you have any questions concerning this matter, please contact Kazi Haque at the City of Maricopa Planning Department at 520-568-9098. You can also email him at [Kazi.Haque@maricopa-az.gov](mailto:Kazi.Haque@maricopa-az.gov) subject Case #14-06 DR Horton Drive Rename.

Please see additional pages for project narrative and other exhibits.

Please note that City Council holds a work session prior to the aforementioned Council meeting time. As the work session meeting time varies, please contact the City Clerk at 520-568-9098 or visit the City of Maricopa website at [www.maricopa-az.gov](http://www.maricopa-az.gov) for information on the specific time that the work session will be held. Kindly address additional questions or comments to the Planning Department at 520-568-9098.

Sincerely,

Tyler Champlin  
Financial Analyst  
Starwood Land Ventures, LLC

# Exhibit "A" – Location of proposed street name change

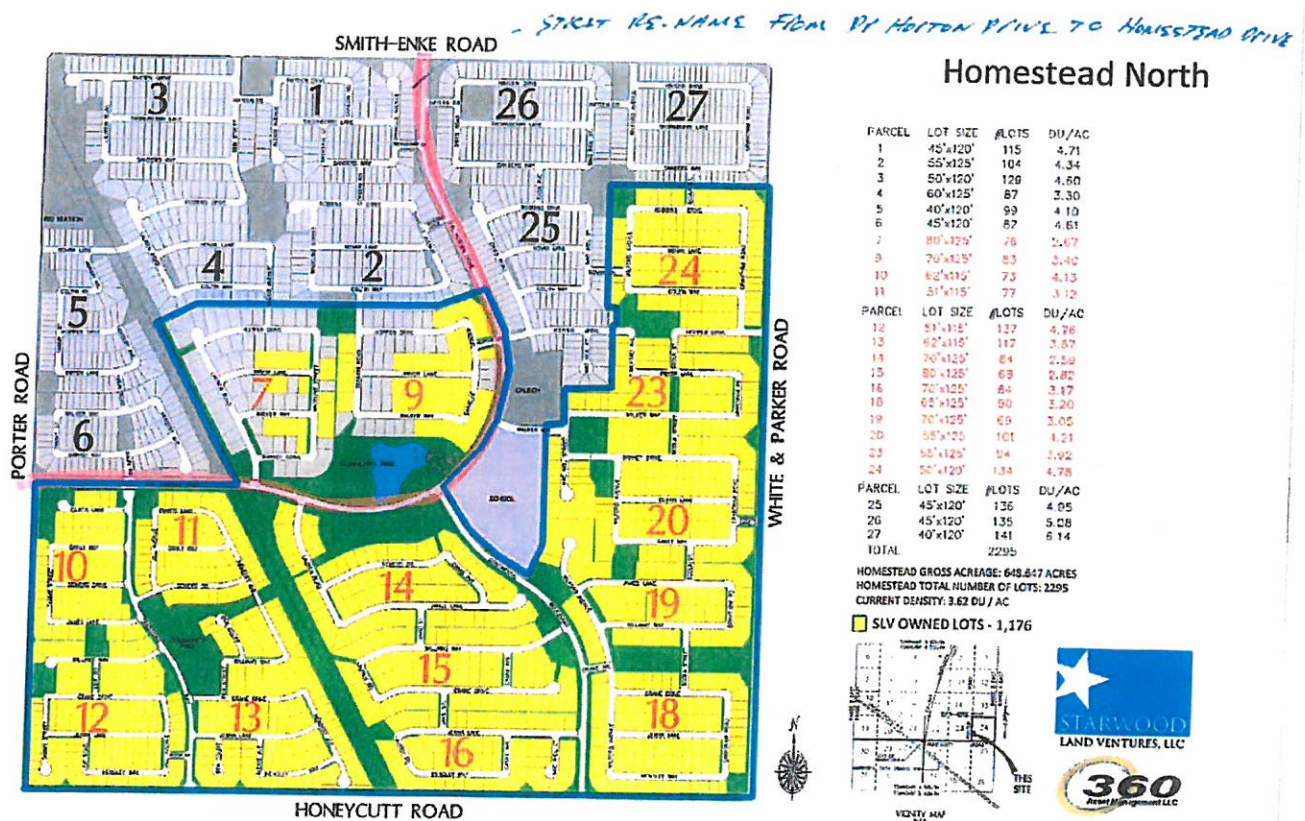



**Exhibit "B" – Example of existing signage**



# Exhibit "C" – Support letter from LDS Church



MARICOPA ARIZONA STAKE

Sunday, January 26, 2014

Dear Mr. Stuckey,

Thank you for your kind consideration of our thoughts and feelings regarding the proposed street name change in the Homestead development. As a Church, we have no concerns with the proposed name change and welcome our continued joint efforts in maintaining and beautifying our neighborhood. Thank you for reaching out to us and please let us know if there is ever anything more we can do for you. Thank you!

Sincerely,

A handwritten signature in black ink, appearing to read "Eric Goettl".

Eric Goettl  
1<sup>st</sup> Counselor Stake Presidency  
Maricopa AZ Stake  
480-375-5425 cell

# Exhibit "D" – Support letter from LGI Homes

02/17/14

Kazi Haque  
Planning Manager – Development Services  
City of Maricopa, Arizona  
45145 W Madison Ave  
Maricopa, Arizona 85139

Subject: Street Name Change – Community of Homestead In the Town of Maricopa

Mr. Haque,

I want to start by commending Starwood Land Ventures in their recent motivation of the street name change from "D.R. Horton Dr." to a much more appropriate, community oriented name like "Homestead Dr." The community is made up of several contributors and to have one particular company/entity branding the community as its own seems unnecessary.

LGI Homes would like to formally submit our approval of the change from "D.R. Horton Dr." to "Homestead Dr." We are pleased with the name "Homestead Dr." and are confident it will be embraced by the community and future home owners. Thank you for your consideration in the matter. We look forward to our continued success in the community of Homestead!

Best Regards,



Kevin McAndrews  
LGI Homes  
Division Vice President of Land  
9150 E. Del Camino Drive, Suite 118  
Scottsdale, AZ 85258  
(602) 317-0001

STATE OF ARIZONA  
COUNTY OF PINAL

} SS.

# Affidavit of Publication

NOTICE OF PUBLIC HEARING  
NOTICE IS HEREBY GIVEN THAT the City of Maricopa City Council will conduct a public hearing at the date, time, and location stated below. The purpose of the public hearing is to receive public testimony on the following request:

RE: Case # ADR14-06- Renaming DR Horton Drive to Homestead Drive. This street is generally defined as a collector road and runs within the Homestead North Community, connecting Porter Road to the west and Smith Enke Road to the north and is within the City of Maricopa incorporated limits.

An application has been filed with the City of Maricopa by SLV Homestead, LLC for a street name change at the above mentioned subdivision. Per Council adopted Resolution 14-11, a public hearing is required for a street name change. The public hearing date in regards to this request is as follows:

June 17, 2014 @ 7 PM.  
CITY HALL  
39700 W. Civic Center Plaza  
Maricopa, AZ 85138

Anyone wishing to appear and make comment is encouraged to attend. Written comments are welcome and, if received prior to the meeting, will be included in the record. Please contact the Planning Division at 520-568-9098, or email Kazi.Haque@maricopa-az.gov

Dated this 28 day of May, 2014  
Vanessa Bueras, City Clerk  
No. of publications: 1; date of publication: May 30, 2014.

RUTH A. KRAMER first being duly sworn deposes and says: That he/she is a native born citizen of the United States of America, over 21 years of age, that I am an agent and/or publisher of the Casa Grande Dispatch, a daily newspaper published at Casa Grande, Pinal County, Arizona, Tuesday through Sunday of each week; that a notice, a full, true and complete printed copy of which is hereunto attached, was printed in the regular edition of said newspaper, and not in a supplement thereto, for ONE issues the first publication thereof having been on the

30TH day of MAY A.D., 2014

Second publication \_\_\_\_\_

Third publication \_\_\_\_\_

Fourth publication \_\_\_\_\_

Fifth publication \_\_\_\_\_

Sixth publication \_\_\_\_\_

\*\*\* MARICOPA MONITOR \*\*\*

## CASA GRANDE DISPATCH

By [Signature]  
agent and/or publisher of the Casa Grande Dispatch

Sworn to before me this \_\_\_\_\_

day of June A.D., 2014  
[Signature]

Notary Public in and for the County  
of Pinal, State of Arizona

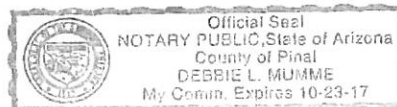



**AFFIDAVIT OF SIGN POSTING**

The undersigned representative on behalf of the applicant has complied with the City of Maricopa's Public Hearing notification requirements for the Zoning proposal, located at SEC Porter Road and Smith-Enke Road on this 2nd day of June, 2014.

(See attached photo exhibit of posted sign)

ALB Industries  
Sign Company Name

Debbie A Oleskow  
Sign Company Representative  
Debbie Oleskow

Subscribed and sworn to me on this 3rd day of June, 2014 by  
Debra Oleskow.

IN WITNESS WHEREOF, I Hereto set my hand and official seal.

Elena N. Waller  
Notary Public

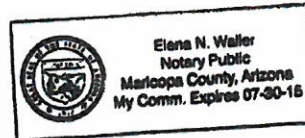

My Commission expires: July 30, 2015



# Homestead North

PARCEL	LOT SIZE	#LOTS	DU/AC
1	45'x120'	115	4.71
2	55'x125'	104	4.34
3	50'x120'	129	4.60
4	60'x125'	87	3.30
5	40'x120'	99	4.10
6	45'x120'	82	4.61
7	80'x125'	76	2.67
9	70'x125'	83	3.40
10	62'x115'	73	4.13
11	51'x115'	77	3.12
PARCEL	LOT SIZE	#LOTS	DU/AC
12	51'x115'	137	4.76
13	62'x115'	117	3.87
14	70'x125'	84	2.59
15	80'x125'	68	2.82
16	70'x125'	64	3.17
18	65'x125'	90	3.20
19	70'x125'	69	3.05
20	55'x125'	101	4.21
23	55'x125'	94	3.92
24	50'x120'	134	4.78
PARCEL	LOT SIZE	#LOTS	DU/AC
25	45'x120'	136	4.95
26	45'x120'	135	5.08
27	40'x120'	141	6.14
TOTAL		2295	

HOMESTEAD GROSS ACREAGE: 648.647 ACRES  
 HOMESTEAD TOTAL NUMBER OF LOTS: 2295  
 CURRENT DENSITY: 3.62 DU / AC

SLV OWNED LOTS - 1,176

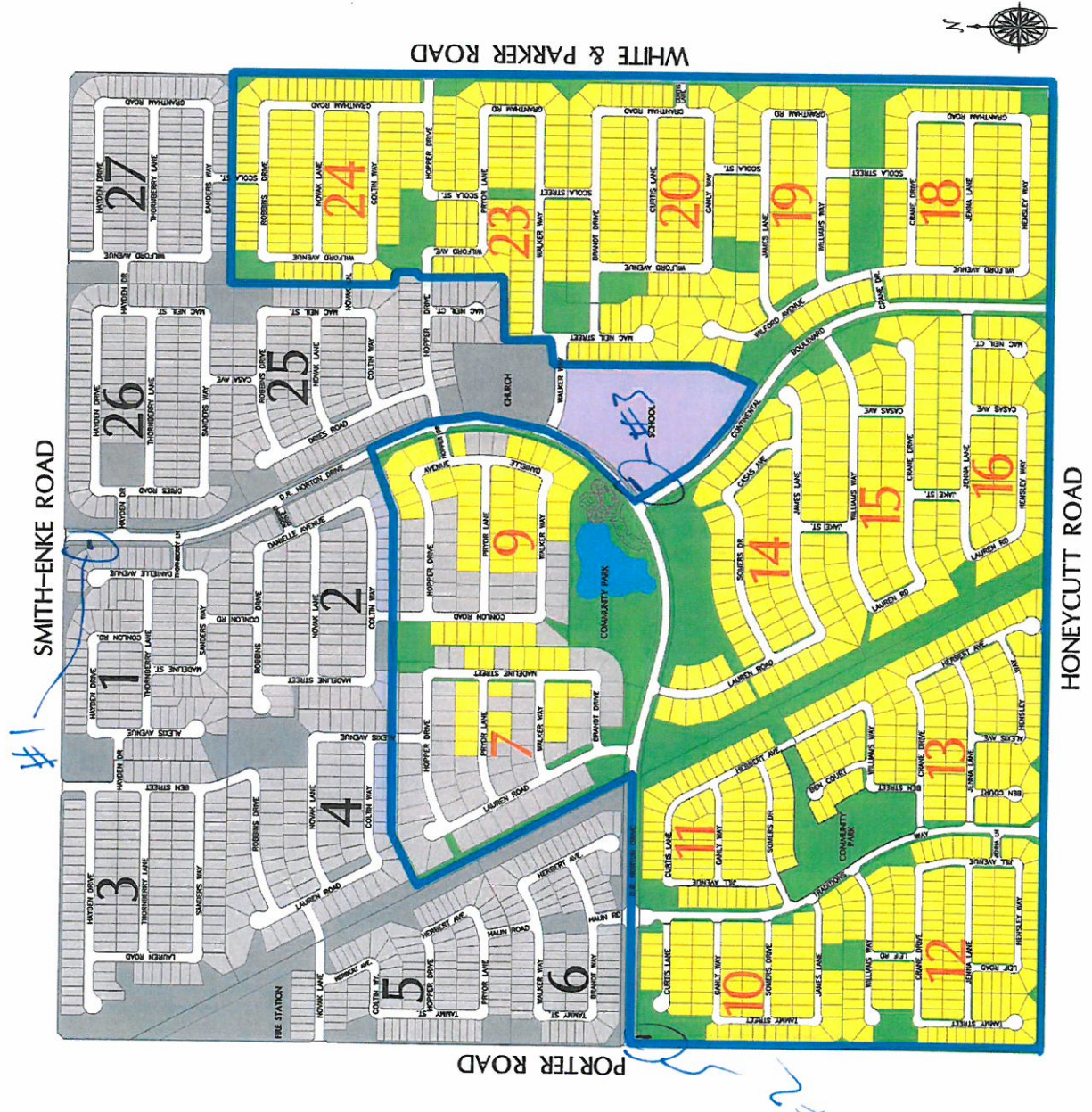
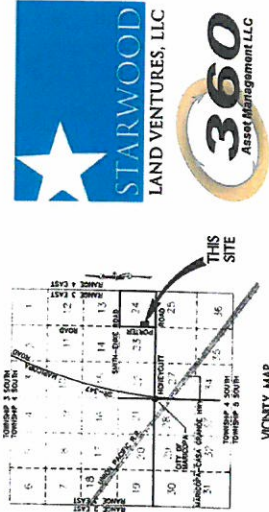

# SMITH-ENKE ROAD

PORTER ROAD

#

HONEYCUTT ROAD

WHITE & PARKER ROAD



# ZONING

City of Maricopa - Planning Division

**RE: Case # ADR14-06  
PROPOSAL: Renaming DR Horton Drive to  
Homestead Drive.**

This street is generally defined as a collector road and runs within the Homestead North Community, connecting Porter Road to the west and Smith Enke Road to the north, and is within the City of Maricopa incorporated limits. Anyone wishing to appear and make comment is encouraged to attend. Written comments are welcome and, if received prior to the meeting, will be included in the record.

**FOR QUESTIONS OR COMMENTS  
REGARDING THIS CASE, CONTACT  
CASE PLANNER: Kazi Haque**  
Title: Zoning Administrator  
Phone: 520-316-6985  
Email: [kazi.haque@maricopa-az.gov](mailto:kazi.haque@maricopa-az.gov)

**CITY COUNCIL MEETING**  
Date: June 17th, 2014  
Time: 7:00 p.m.  
39700 W. Civic Center Plaza  
Maricopa, AZ 85138

2014/06/02



SEC. 24, TN.4S RG.3E

SEE MAP 510-12\_3

512-43\_1

- SMITH-ENKE RD AT HOMESTEAD NORTH  
CAB F - SLD 131
- PORTER RD AT HOMESTEAD NORTH  
CAB F - SLD 133
- D.R. HORTON DR, COMMON AREA TRACTS  
AND CHURCH SITE AT HOMESTEAD NORTH  
CAB F - SLD 133
- HONEYCUTT RD AT HOMESTEAD NORTH  
CAB G - SLD 114
- WHITE & PARKER RD AT HOMESTEAD NORTH  
CAB G - SLD 120
- CONTINENTAL BLVD, COMMON AREA TRACTS  
AND SCHOOL SITE AT HOMESTEAD NORTH  
CAB G - SLD 121

LOCATION MAP

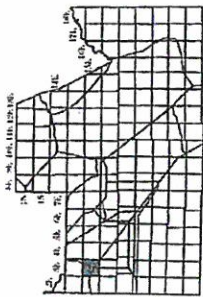

SEE MAP 512-07\_1

SEE BOOK 502

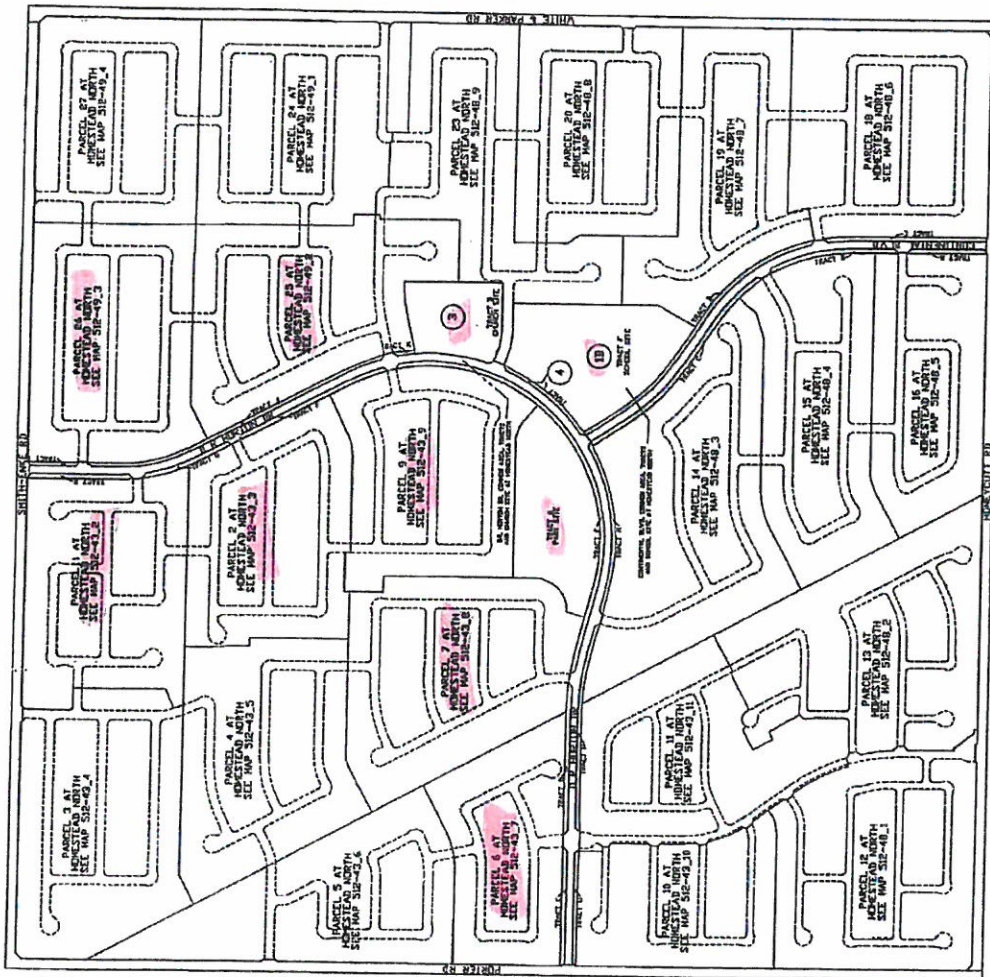

ALL TRACTS IN PARCELS 1-11, HOMESTEAD NORTH  
UNDER PARCELS 8-12, 14-20  
LXV TRACTS NOT TO HOMEOWNERS ASSOCIATION

ALL TRACTS FOR  
CONTINENTAL BLVD, COMMON AREA TRACTS  
AND SCHOOL SITE AT HOMESTEAD NORTH,  
UNDER PARCELS 12-20

UNDER PARCELS 8-12, 14-20

THIS MAP IS FOR TAX PURPOSES ONLY.  
THIS OFFICE WILL NOT ASSUME LIABILITY FOR  
REPRESENTATION, MEASUREMENTS OR ACRAGE.

THE ORIGINAL PLAT OF THIS SUBDIVISION IS  
ON FILE IN THE COUNTY RECORDERS  
OFFICE. FOR COMPLETE INFORMATION OF PLAT



SCALE: 1" = 600'  
3-29-2007  
UPDATED BY: Y

VICINITY MAP

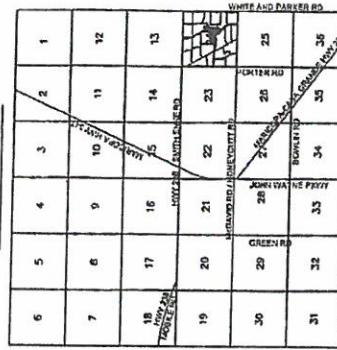

SEE MAP 510-71

PINAL COUNTY ASSESSORS MAP

SEC. 24, TN.4S RG.3E

TRACTS UNDER PARCEL #  
512-43-931A

512-43-17

PARCEL 6 AT  
HOMESTEAD NORTH  
CAB F - SLD 139

LOCATION MAP

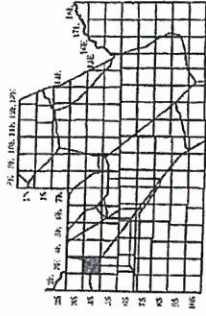

THIS MAP IS FOR TAX PURPOSES ONLY.  
THIS OFFICE WILL NOT ASSUME LIABILITY FOR  
REPRESENTATION, MEASUREMENTS OR ACREAGE.



SCALE: 1" = 150'

3-29-2007  
UPDATED BY: Y

VICINITY MAP

6	5	4	3	2	1
7	8	9	10	11	12
13	14	15	16	17	18
19	20	21	22	23	24
25	26	27	28	29	30
31	32	33	34	35	36

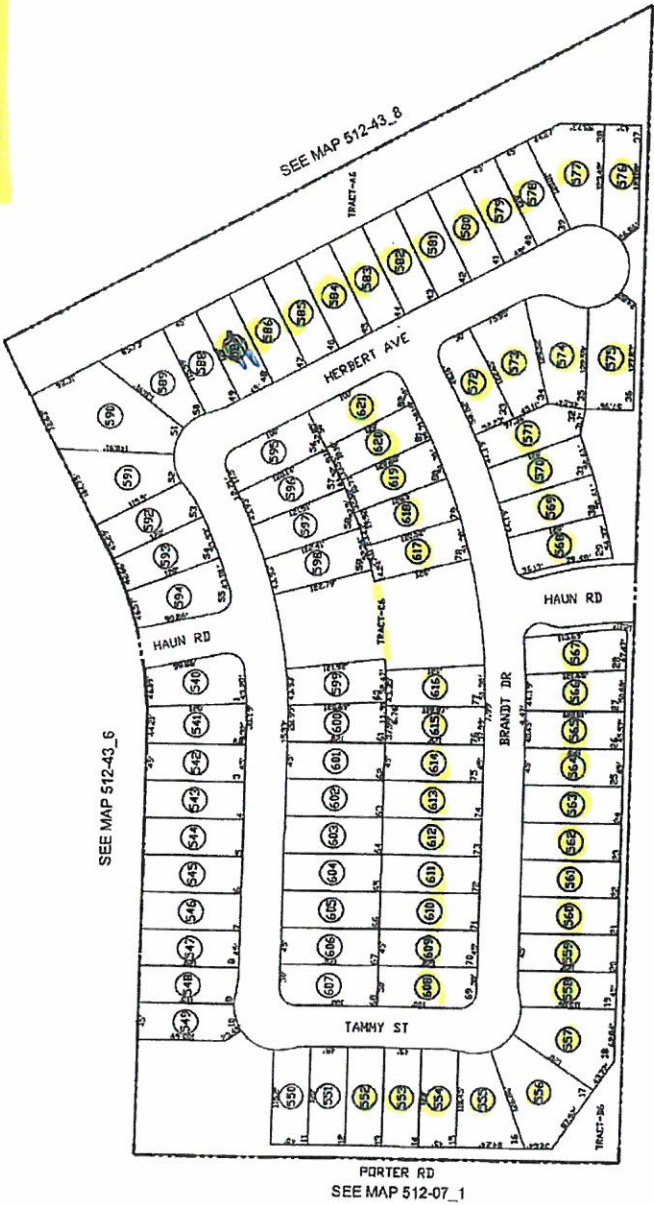

SEE MAP 512-43\_1

PINAL COUNTY ASSESSORS MAP





SEC. 24, TN.4S RG.3E

SEE MAP 512-43\_5

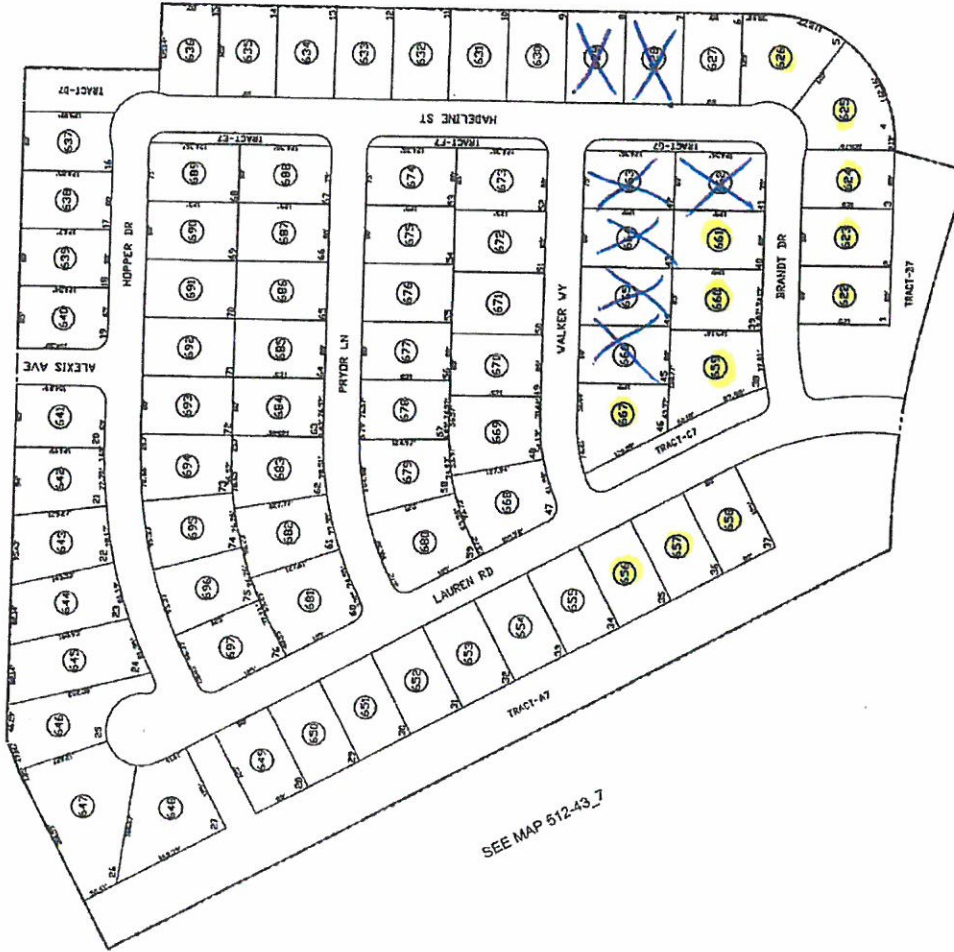

SEE MAP 512-43\_7

SEE MAP 512-43\_1

512-43\_8

PARCEL 7 AT  
HOMESTEAD NORTH  
CAB F - SLD 140

TRACTS UNDER PARCEL #  
512-43-831A

LOCATION MAP

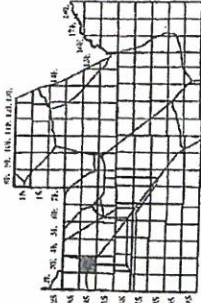

THIS MAP IS FOR TAX PURPOSES ONLY.  
THIS OFFICE WILL NOT ASSUME LIABILITY FOR  
REPRESENTATION, MEASUREMENTS OR ACREAGE.



SCALE: 1" = 150'

3-29-2007  
UPDATED BY: Y

VICINITY MAP

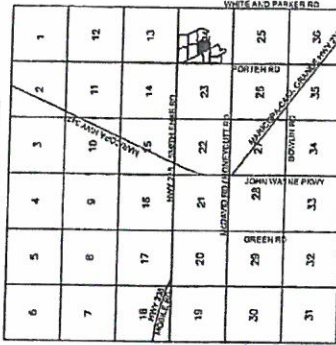

PINAL COUNTY ASSESSORS MAP



SEC. 24, TN.4S RG.3E

SEE MAP 510-12\_3

LOCATION MAP

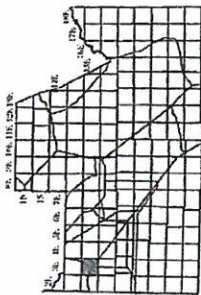

ALL TRACTS IN PARS 1-11 HOMESTEAD NORTH  
UNDER PARCEL # 512-43-01A  
EXC TRACTS NOT TO HOMEOWNERS ASSOCIATION

ALL TRACTS FOR  
CONTINENTAL BLVD, COMMON AREA TRACTS  
AND SCHOOL SITE AT HOMESTEAD NORTH  
UNDER PARCEL # 512-43-01A

THIS MAP IS FOR TAX PURPOSES ONLY.  
IT DOES NOT CONSTITUTE A WARRANTY OR  
REPRESENTATION, MEASUREMENTS OR AVERAGE

THE ORIGINAL PLATS THIS SUBDIVISION IS  
ON FILE WITH THE PINAL COUNTY RECORDER'S  
OFFICE, FOR COMPLETE INFORMATION OF PLAT

SEE MAP 512-07\_1

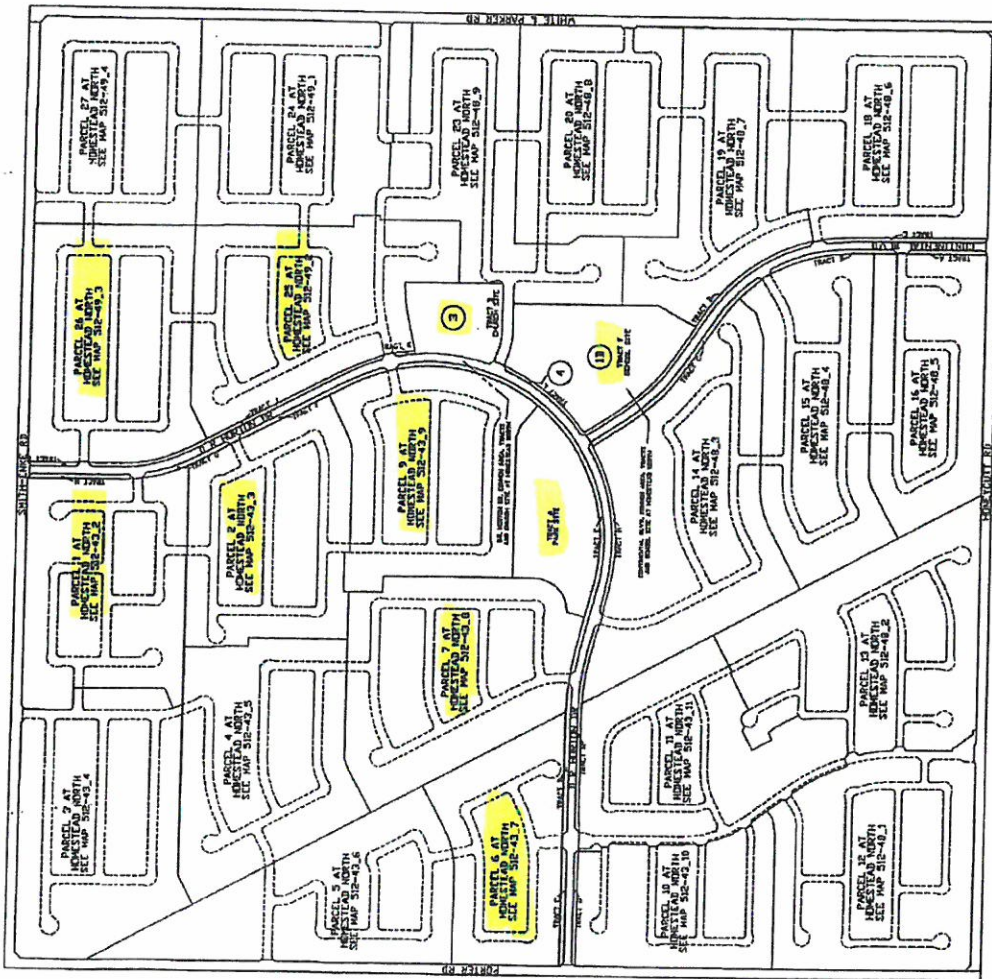

SEE BOOK 502

512-43\_1

SMITH-ENKE RD AT HOMESTEAD NORTH  
CAB F - SLD 131

PORTER RD AT HOMESTEAD NORTH  
CAB F - SLD 132

D.R. HORTON DR, COMMON AREA TRACTS  
AND CHURCH SITE AT HOMESTEAD NORTH  
CAB F - SLD 133

HONEYCUTT RD AT HOMESTEAD NORTH  
CAB G - SLD 114

WHITE & PARKER RD AT HOMESTEAD NORTH  
CAB G - SLD 120

CONTINENTAL BLVD, COMMON AREA TRACTS  
AND SCHOOL SITE AT HOMESTEAD NORTH  
CAB G - SLD 121



SCALE: 1" = 600'

3-29-2007  
UPDATED BY: Y

VICINITY MAP

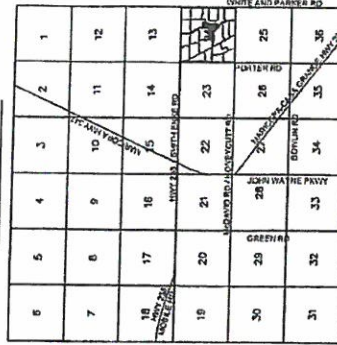

SEE MAP 510-71

PINAL COUNTY ASSESSORS MAP

SEC. 24, TN.4S RG.3E

512-43\_2

PARCEL 1 AT  
HOMESTEAD NORTH  
CAG F - SLD 134

TRACTS UNDER PARCEL #  
512-43-51A

SEE MAP 510-12\_3  
SMITH-ENKE RD

SEE MAP 512-43\_4

SEE MAP 512-43\_1  
D R HORTON DR

SEE MAP 512-43\_3

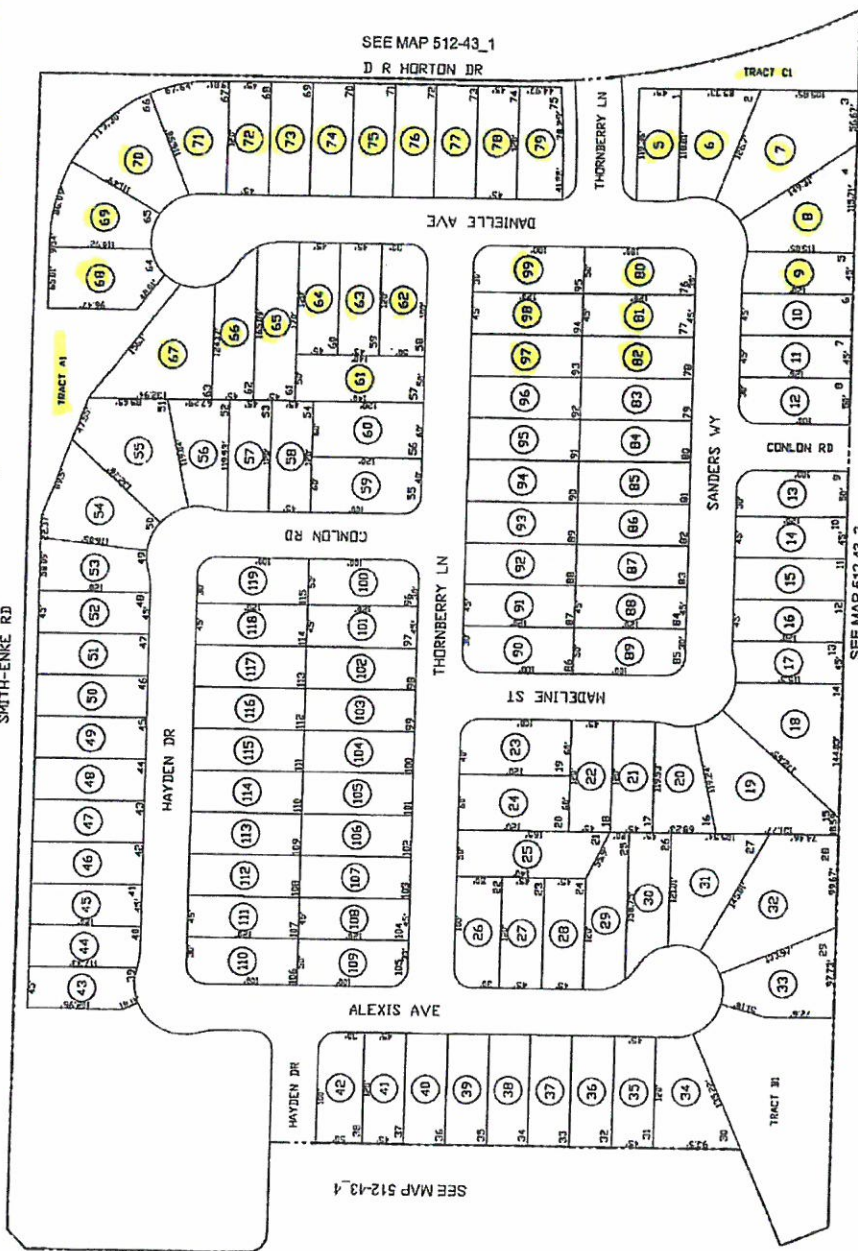





SEC. 24, TN.4S RG.3E

# 512-49\_2

PARCEL 25 AT  
HOMESTEAD NORTH  
CAB G - SLD 132

## LOCATION MAP

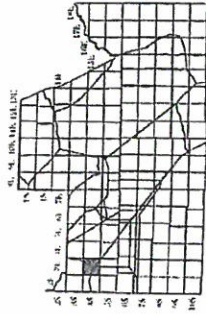

CANCELED PARCEL 5  
512-49.001

## VICINITY MAP

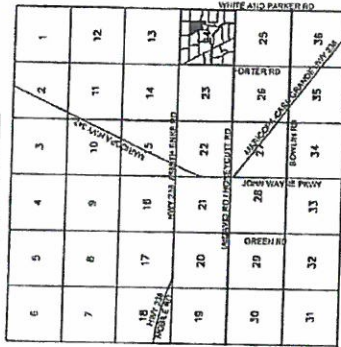

Update by: Y  
8-27-2008

PINAL COUNTY ASSESSORS MAP

SEE MAP 512-49\_1



SEE MAP 512-49\_3

SEE MAP 512-43\_1

SEE MAP 512-48\_9

THIS MAP IS FOR VALUATION PURPOSES ONLY.  
THIS OFFICE WILL NOT ASSUME LIABILITY FOR  
SURVEYING AND MEASUREMENTS OR ACREAGE  
SURVEYS AND PLATS ARE ON  
FILE WITH THE PINAL COUNTY RECORDERS

### COMMON AREA 512-49-550A INCLUDES:

- PARCEL 14 @ HOMESTEAD NORTH TRACTS: A14 THRU H14
- PARCEL 15 @ HOMESTEAD NORTH TRACTS: A15 THRU J15
- PARCEL 16 @ HOMESTEAD NORTH TRACTS: A16 THRU G16
- PARCEL 18 @ HOMESTEAD NORTH TRACTS: A18 THRU C18 & E16, E19
- PARCEL 19 @ HOMESTEAD NORTH TRACTS: A19 THRU C18 & E16, E19
- PARCEL 20 @ HOMESTEAD NORTH TRACTS: A20 THRU G20
- PARCEL 23 @ HOMESTEAD NORTH TRACTS: A23 THRU J23
- PARCEL 24 @ HOMESTEAD NORTH TRACTS: A24 THRU F24
- PARCEL 25 @ HOMESTEAD NORTH TRACTS: A25 THRU H25
- PARCEL 26 @ HOMESTEAD NORTH TRACTS: A26 THRU F26
- PARCEL 27 @ HOMESTEAD NORTH TRACTS: A27 THRU E27



SEC. 24, TN.4S RG.3E

THIS MAP IS FOR VALUATION PURPOSES ONLY.  
THE OFFICE WILL NOT ASSUME LIABILITY FOR  
REPRESENTATION, MEASUREMENTS OR ACREAGE.  
SURVEYS & SUBMISSION PLATS ARE ON  
FILE WITH THE PINAL COUNTY RECORDERS

SEE MAP 512-43\_1

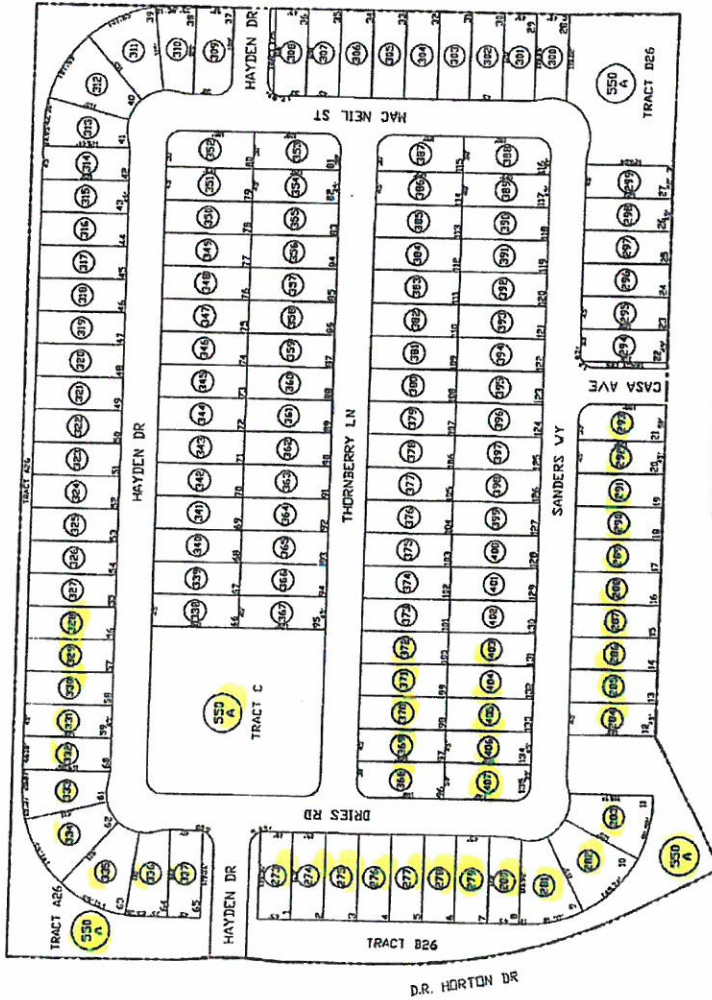

SEE MAP 512-43\_1

SEE MAP 512-49\_2

SEE MAP 512-49\_4

512-49\_3

PARCEL 26 AT  
HOMESTEAD NORTH

CAB G - SLD 133  
CANCELED PARCEL #  
972-43-001

COMMON AREA 512-49-550A INCLUDES:  
PARCEL 14 @ HOMESTEAD NORTH TRACTS: A14 THRU H14  
PARCEL 15 @ HOMESTEAD NORTH TRACTS: A15 THRU J15  
PARCEL 16 @ HOMESTEAD NORTH TRACTS: A16 THRU G16  
PARCEL 18 @ HOMESTEAD NORTH TRACTS: A18 THRU C18 & E18, E19  
PARCEL 19 @ HOMESTEAD NORTH TRACTS: A19 THRU J19  
PARCEL 20 @ HOMESTEAD NORTH TRACTS: A20 THRU G20  
PARCEL 22 @ HOMESTEAD NORTH TRACTS: A22 THRU I22  
PARCEL 24 @ HOMESTEAD NORTH TRACTS: A24 THRU F24  
PARCEL 25 @ HOMESTEAD NORTH TRACTS: A25 THRU H25  
PARCEL 26 @ HOMESTEAD NORTH TRACTS: A26 THRU F26  
PARCEL 27 @ HOMESTEAD NORTH TRACTS: A27 THRU E27

VICINITY MAP

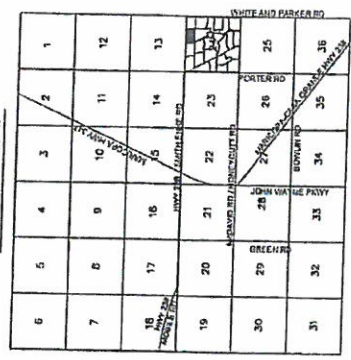

Feet  
Update by: Y  
8-27-2008

PINAL COUNTY ASSESSORS MAP

SEC. 24, TN.4S RG.3E

THIS MAP IS FOR ILLUSTRATION PURPOSES ONLY.  
THIS OFFICE WILL NOT ASSUME LIABILITY FOR  
REPRESENTATION, MEASUREMENTS OR ACREAGE  
SURVEYS & SUBDIVISION PLATS ARE ON  
FILE WITH THE PINAL COUNTY RECORDERS

512-49\_4

PARCEL 27 AT  
HOMESTEAD NORTH

CAB G--SLD 134  
CANCELED PARCEL #  
512-43-001

LOCATION MAP

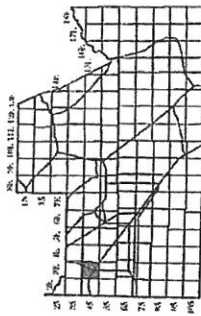

VICINITY MAP



Feet  
0 50 100 150

Update by: Y  
8-27-2008

PINAL COUNTY ASSESSORS MAP

SEE MAP 512-43\_1  
SMITH-ENCK RD

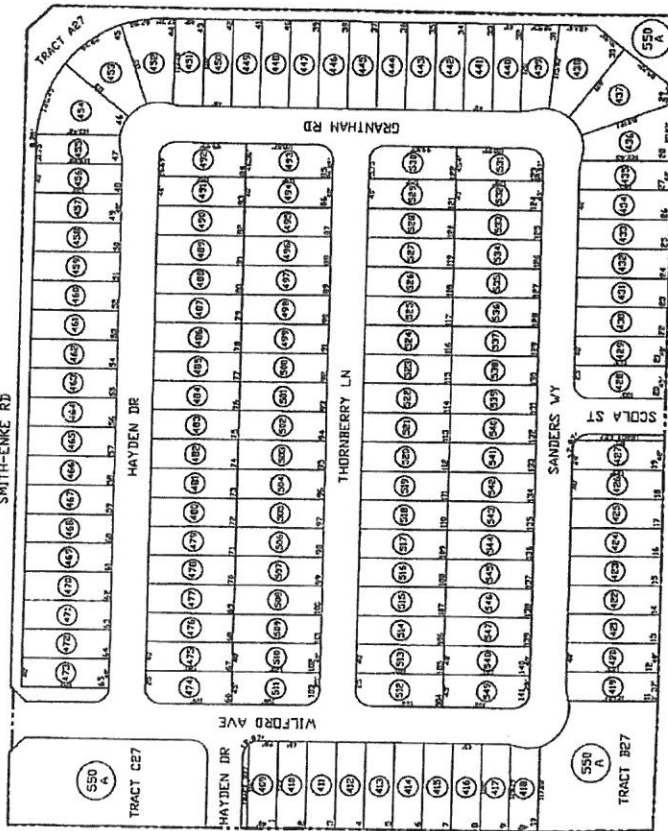

SEE MAP 512-43\_1  
WHITE & PARKER RD

COMMON AREA 512-49-550A INCLUDES:

- PARCEL 14 @ HOMESTEAD NORTH TRACTS: A14 THRU H14
- PARCEL 15 @ HOMESTEAD NORTH TRACTS: A15 THRU J15
- PARCEL 16 @ HOMESTEAD NORTH TRACTS: A16 THRU G16
- PARCEL 18 @ HOMESTEAD NORTH TRACTS: A18 THRU C18 & E18, E19
- PARCEL 19 @ HOMESTEAD NORTH TRACTS: A19 THRU J19
- PARCEL 20 @ HOMESTEAD NORTH TRACTS: A20 THRU G20
- PARCEL 24 @ HOMESTEAD NORTH TRACTS: A24 THRU F24
- PARCEL 25 @ HOMESTEAD NORTH TRACTS: A25 THRU H25
- PARCEL 26 @ HOMESTEAD NORTH TRACTS: A26 THRU F26
- PARCEL 27 @ HOMESTEAD NORTH TRACTS: A27 THRU E27

SEE MAP 512-49\_3

SEE MAP 512-49\_1



APN	Mail Address	Mail City	Mail State	Mail ZIP Code	Owner 1
512-43-005	21059 N Danielle Ave	Maricopa	AZ		85138 Szoltysik Kathleen
512-43-006	21049 N Danielle Ave	Maricopa	AZ		85138 Moses Andrew & Kyrle
512-43-007	21039 N Danielle Ave	Maricopa	AZ		85138 Tourangeau Stuart & Shelley
512-43-008	40733 W Sanders Way	Maricopa	AZ		85138 Mason David
512-43-009	40747 W Sanders	Maricopa	AZ		85138 Quintela Michael
512-43-061	40782 W Thornberry Ln	Maricopa	AZ		85138 Flynn Jacob
512-43-062	21138 N Danielle Ave	Maricopa	AZ		85138 Kaczmarek Christopher
512-43-063	21150 N Danielle Ave	Maricopa	AZ		85138 Vila Luis
512-43-064	80 Autumn Ridge Circle	Ithica	NY		14850 PAAU Living Trust
512-43-065	4920 W 145th St	Savage	MN		55378 Aasen Eric
512-43-066	21186 N Danielle Ave	Maricopa	AZ		85138 Caligiuri Andrew & Gina
512-43-067	21196 N Danielle Ave	Maricopa	AZ		85138 Densmore Mark
512-43-068	21209 N Danielle Ave	Maricopa	Az		85138 Scott Crystal C
512-43-069	21207 N Danielle Ave	Maricopa	AZ		85138 Bryan Cody
512-43-070	21203 N Danielle Ave	Maricopa	AZ		85138 Peters Shawn
512-43-071	21195 N Danielle Ave	Maricopa	AZ		85138 James Ball
512-43-072	21185 N Danielle Ave	Maricopa	AZ		85138 Hydrick Robert
512-43-073	21173 N Danielle Ave	Maricopa	AZ		85138 Slater Crystal
512-43-074	21159 N Danielle Ave	Maricopa	AZ		85138 Wisniewski Christina
512-43-075	21145 N Danielle Ave	Maricopa	AZ		85138 Gordon Timothy/Tammara
512-43-076	21131 N Danielle Ave	Maricopa	AZ		85138 Purdy Claude
512-43-077	PO BOX 709	Florence	AZ		85132 Palermo Michael
512-43-078	21103 N Danielle Ave	Maricopa	AZ		85138 Hughes Thomas
512-43-079	21089 N Danielle Ave	Maricopa	AZ		Farley Brookie
512-43-080	40710 W Sanders Way	Maricopa	AZ		85138 Okero Adesola
512-43-081	170 E Canyon Creek Dr	Gilbert	AZ		85295 Sanders Way LLC
512-43-082	40768 W Sanders	Maricopa	AZ		85138 Heino Ronald
512-43-097	40765 W Thornberry Ln	Maricopa	AZ		85138 Schieffer James
512-43-098	40749 W Thornberry Ln	Maricopa	AZ		85138 Manzer Matthew
512-43-099	40733 W Thornberry Ln	Maricopa	AZ		85138 Puzsik Bela
512-43-120	20871 N Danielle Ave	Maricopa	AZ		85138 Hess Harold
512-43-121	106 Cruickshank Rd	Fort McMurray	AB	T9K 1L3	Cain Dwight
512-43-122	20841 N Danielle Ave	Maricopa	AZ		85138 Banuelos Richard
512-43-123	20827 N Danielle Ave	Maricopa	AZ		85138 Bates Holly/Etal
512-43-124	20813 N Danielle Ave	Maricopa	AZ		85138 Spina Brandy
512-43-125	20799 N Danielle Ave	Maricopa	AZ		85138 Nguyen Brian
512-43-126	20785 N Danielle Ave	Maricopa	AZ		85138 Jackson Issac & Rose
512-43-127	2596 Dolphin Way	Salt Lake City	UT		84121 Carle Edward
512-43-128	138 Carriage House Dr	Willow Street	PA		17584 Brown Robert
512-43-129	40633 W Coltin Way	Maricopa	AZ		85138 Fountain Susan
512-43-130	40651 W Coltin Way	Maricopa	AZ		85138 Hammer Joshua
512-43-131	40665 W Coltin Way	Maricopa	AZ		85138 Kilner Christopher
512-43-132	40681 W Coltin Way	Maricopa	AZ		85138 Wilson Brooks & Terra
512-43-133	40697 W Coltin Way	Maricopa	AZ		85138 Voyles Christopher
512-43-162	27584 N 68TH Place	Scottsdale	AZ		85266 Hunter Michelle
512-43-163	40736 W Robbins Dr	Maricopa	AZ		85138 O Toole Sean & Dawn
512-43-164	24 Westland Acres	Brook	AB	T1R 1A6	Janke Larry & Shelly
512-43-165	40702 W Robbins Dr	Maricopa	AZ		85138 Duke James & Monica
512-43-166	40684 W Robbins Dr	Maricopa	AZ		85138 Interrante Joseph & Stephannie
512-43-167	42446 W Bravo Dr	Maricopa	AZ		85138 PERREAULT SHELLY
512-43-168	20925 N Danielle Ave	Maricopa	AZ		85138 FISHER MICHELLE LEE & SCOTT
512-43-169	11673 Highway 23	Watford City	ND		58854 Klamm Paul & Connie
512-43-170	40693 W Robbins Dr	Maricopa	AZ		85138 Ferguson Curtis
512-43-171	7410 Grey Wolf Cir	Anchorage	AK		99507 Fitch Kenneth Edward
512-43-172	4206 E. Muirwood Dr	Phoenix	AZ		85048 Boyes Frank E
512-43-173	40747 W Robbins Dr	Maricopa	AZ		85138 Pony Boriboun
512-43-190	40742 W Novak Ln	Maricopa	Az		85138 Kaufmann Christopher & Tracy
512-43-191	40724 W Novak Ln	Maricopa	AZ		85138 Del Muro Maria
512-43-192	40706 W Novak Ln	Maricopa	AZ		85138 Hasan Adnan
512-43-193	40688 W Novak	Maricopa	AZ		85138 Hasan Debra
512-43-194	40670 W Novak Ln	Maricopa	Az		85138 Billaber Boy-z Jr
512-43-195	40665 W Novak Ln	Maricopa	AZ		85138 Duty David
512-43-196	40681 W Novak Ln	Maricopa	AZ		85138 Smith Pinkie
512-43-197	40697 W Novak Ln	Maricopa	AZ		85138 Rocha Tracey & Edward
512-43-220	40698 W Coltin Way	Maricopa	AZ		85138 Rocha Sheldon & Jodie
512-43-221	40682 W Coltin Way	Maricopa	AZ		85138 Robinson Stanley II
512-43-222	2911 Desert Vista Dr	Bullhead City	AZ		86429 Pugh William T
512-43-223	40650 W Coltin Way	Maricopa	AZ		85138 Novak Guylaine & Dave
512-43-552	20507 N Lemon Drop Dr	Maricopa	Az		85138 Graham James G & Betty M
512-43-553	20430 N Tammy St	Maricopa	Az		85138 Hogben Gary
512-43-554	20418 N Tammy St	Maricopa	Az		85138 Moreno Armida
512-43-555	20406 N Tammy St	Maricopa	Az		85138 Fredericks Michele
512-43-556	20394 N Tammy St	Maricopa	Az		85138 Hernandez Jose Jauregui
512-43-557	344 Prominence Hts Sw	Calgary Ab T3h 2z6 Can	Canada		Walsh Alexandra C
512-43-558	41419 W Brandt Dr	Maricopa	Az		85138 Evans William C & Sharon R
512-43-559	4268 E Los Altos Rd	Gilbert	Az		85297 Marquez Mario & Heather
512-43-560	41393 W Brandt Dr	Maricopa	Az		85138 Gleine Donna L & Dennis T
512-43-561	41379 W Brandt Dr	Maricopa	Az		85138 Lopez Ernestina
512-43-562	41365 W Brandt Dr	Maricopa	Az		85138 Moreno Francisco
512-43-563	41351 W Brandt Dr	Maricopa	Az		85138 Mau Timothy A
512-43-564	41337 W Brandt Dr	Maricopa	Az		85138 Wismer Doreen L & Eric A

512-43-565	41323 W Brandt Dr	Maricopa	Az	85138 Lewis-fogarty Edith R
512-43-566	41311 W Brandt Dr	Maricopa	Az	85138 Pierce Darrin
512-43-567	41299 W Brandt Dr	Maricopa	Az	85138 Vannoy James A Jr & Jessica
512-43-568	41269 W Brandt Dr	Maricopa	Az	85138 Aguilera Marissa
512-43-569	41253 W Brandt Dr	Maricopa	Az	85138 Clowers Diana S & Randy
512-43-570	41235 W Brandt Dr	Maricopa	Az	85138 Stendel John E
512-43-571	57 Wellington St			Poilen Terrence Ronald & Evelyn Doreen
512-43-572	20420 N Herbert Ave	Maricopa	Az	85138 White William & Kathleen B
512-43-573	20396 N Herbert Ave	Maricopa	Az	85138 Lyke-dziurgot Lisa
512-43-574	20370 N Herbert Ave	Maricopa	Az	85138 Kosak Karissa L
512-43-575	20360 N Herbert Ave	Maricopa	Az	85138 Connell Kevin William
512-43-576	20359 N Herbert Ave	Maricopa	Az	85138 Williams John & Modestyne
512-43-577	657 W 22nd St	San Pedro	Ca	90731 Perez Pedro & L Living Trust
512-43-578	20379 N Herbert Ave	Maricopa	Az	85138 Wittyngnan Adriana & Luis E
512-43-579	20391 N Herbert Ave	Maricopa	Az	85138 Panehal Jennifer
512-43-580	8010 N Ash Ln	Spokane	Wa	99208 Taylor Matthew A
512-43-581	20415 N Herbert Ave	Maricopa	Az	85138 Vigil Mike & Monique
512-43-582	20427 N Herbert Ave	Maricopa	Az	85138 Cota Josie C & Daniel R
512-43-583	Po Box 281 53028 Rr 93			Schendel Curtis & Nicole
512-43-584	20451 N Herbert Ave	Maricopa	Az	85138 Grandfield Carol J
512-43-585	20463 N Herbert Ave	Maricopa	Az	85138 Cremona Agnes A
512-43-586	101 B 1350 Gordon Rd			Chabot Lorne & Alice
512-43-608	41418 W Brandt Dr	Maricopa	Az	85138 Ramirez Karen G
512-43-609	41406 W Brandt Dr	Maricopa	Az	85138 Svetichan Jennifer M
512-43-610	12914 W Bonanza Dr	Sun City West	Az	85375 Wlnslow Dorothy B
512-43-611	41378 W Brandt Dr	Maricopa	Az	85138 Sabo Michael S
512-43-612	37 Woodward Rd	Merrimack	Nh	3054 Therrien Jeffrey & Rosalind
512-43-613	41350 W Brandt Dr	Maricopa	Az	85138 Pitcher Charles W & Heather L D
512-43-614	41336 W Brandt Dr	Maricopa	Az	85138 Weber William P
512-43-615	41322 W Brandt Dr	Maricopa	Az	85138 Dyer Maddell
512-43-616	41308 W Brandt Dr	Maricopa	Az	85138 Jones Marlene J
512-43-617	41254 W Brandt Dr	Maricopa	Az	85138 Zichella James
512-43-618	14845 W Riviera Dr	Surprise	Az	85379 Shipley Sean
512-43-619	41218 W Brandt Dr	Maricopa	Az	85138 Thakrar Pradip & Vanita P
512-43-620	41206 W Brandt Dr	Maricopa	Az	85138 Hayes Lena
512-43-621	41192 W Brandt Dr	Maricopa	Az	85138 Haas Deborah A
512-43-622	40945 W Brandt Dr	Maricopa	Az	85138 Brian Donna F
512-43-623	40925 W Brandt Dr	Maricopa	Az	85138 Petterson Ford R & Linda L
512-43-624	40905 W Brandt Dr	Maricopa	Az	85138 Jackson Turelane L
512-43-625	40885 W Brandt Dr	Maricopa	Az	85138 Rausch Aron & Rebecca
512-43-626	Po Box 536	Maricopa	Az	85139 Medrid Ismael & Judy A
512-43-627	20429 N Madeline St	Maricopa	Az	85138 Kuphea Kekoa K
512-43-656	20470 N Lauren Rd	Maricopa	Az	85138 Caburis Diane
512-43-657	20450 N Lauren Rd	Maricopa	Az	85138 Bonilla Alexis J
512-43-658	20430 N Lauren Rd	Maricopa	Az	85138 Sparker Scott R Sr & Susan N
512-43-659	40976 W Brandt Dr	Maricopa	Az	85138 Levalette Ray E Iii
512-43-660	40954 W Brandt Dr	Maricopa	Az	85138 Oneil Dean & Kay
512-43-661	40930 W Brandt Dr	Maricopa	Az	85138 Taylor Dale T & Kristy L
512-43-667	41011 W Walker Way	Maricopa	Az	85138 Preciado Paul
512-43-704	40640 W Hopper Dr	Maricopa	Az	85138 Wilson Robert W & Heather M
512-43-705	40662 W Hopper Dr	Maricopa	Az	85138 Zuehlke Mark & Sharon L
512-43-719	16712 Ne 12th St	Vancouver	Wa	98684 Lux Donald R & Ginny L
512-43-720	40781 W Walker Way	Maricopa	Az	85138 Martinez Feggie
512-43-721	40761 W Walker Way	Maricopa	Az	85138 Mcgrail Thomas L
512-43-722	44177 W Canyon Creek Dr	Maricopa	Az	85139 Stephens Robert V & Bernadette K
512-43-723	40719 W Walker Way	Maricopa	Az	85138 Rangel Arthur J & Lori Anne
512-43-724	2270 W Falmouth Ave	Anaheim	Ca	92801 Quinter Michael L
512-43-725	40675 W Walker Way	Maricopa	Az	85138 Binns Steven P & Karen A
512-43-735	20563 N Danielle Ave	Maricopa	Az	85138 Merritt Forney E & Betty S
512-43-736	20585 N Danielle Ave	Maricopa	Az	85138 Cochren Paul M
512-43-737	20607 N Danielle Ave	Maricopa	Az	85138 Garay Carlos & Claudia
512-43-746	4206 E Mulrwood Dr	Phoenix	Az	85048 Boyes Frank E
512-43-747	30 W Water Dr			Desilets Christie & Leon A
512-43-748	40772 W Walker Way	Maricopa	Az	85138 Fowler Stephan V & Melanie L
512-43-749	2042 E Colgate Dr	Tempe	Az	85283 Khosraviani Parviz
512-43-750	40751 W Pryor Ln	Maricopa	Az	85138 Hays David & Flo
512-43-751	40729 W Pryor Ln	Maricopa	Az	85138 Durr Monica
512-43-776	40659 W Hopper Dr	Maricopa	Az	85138 Turner Karl
512-43-777	40637 W Hopper Dr	Maricopa	Az	85138 Collins James A & Susan M
512-43-778	11400 Mauraan Dr			Matte Hubert & Laura
512-43-931a	1600 W Broadway Rd Ste 200	Tempe	Az	85282 Homestead North Homeowners Association
512-49-186	12259 Foster Rd	Norwalk	Ca	90650 Brown Edward M & Rose M
512-49-187	40381 W Hopper Dr	Maricopa	Az	85138 Sarappo Chris & Frieda
512-49-138	40367 W Hopper Dr	Maricopa	Az	85138 Kent Robert & Akiko
512-49-139	40353 W Hopper Dr	Maricopa	Az	85138 Bobo Evan A & Robina
512-49-140	9359 Avenida San Timoteo	Cherry Valley	Ca	92223 Grimes Sheldeen M
512-49-141	20666 N Mac Neil Ct	Maricopa	Az	85138 Portillo Lorenzo
512-49-142	20650 N Mac Neil Ct	Maricopa	Az	85138 Cragar Stevie N
512-49-143	20634 N Mac Neil Ct	Maricopa	Az	85138 Randle Stanley
512-49-144	20620 N Mac Neil Ct	Maricopa	Az	85138 Hensley Amber N & Andrew D
512-49-145	20606 N Mac Neil Ct	Maricopa	Az	85138 Gurule Ruby V
512-49-146	20592 N Mac Neil Ct	Maricopa	Az	85138 Fannin Kelly R

512-49-147	20586 N Mac Neil Ct	Maricopa	Az	85138 Gutierrez Michael R
512-49-161	3360 Orion Cir	Anchorage	Ak	99517 Walker Ritchey R & Shelly M
512-49-162	40316 W Hopper Dr	Maricopa	Az	85138 Binder Stacy A
512-49-163	40330 W Hopper Dr	Maricopa	Az	85138 Filburn Clara
512-49-164	18911 N Falcon Ln	Maricopa	Az	85138 Story Craig A & Lorene L
512-49-165	40358 W Hopper Dr	Maricopa	Az	85138 Braciszewski James Thomas
512-49-166	40372 W Hopper Dr	Maricopa	Az	85138 Carrillo Leonardo
512-49-167	40386 W Hopper Dr	Maricopa	Az	85138 Shanholtzer David E
512-49-168	40400 W Hopper Dr	Maricopa	Az	85138 Lansang Restituto G & Francisca Eden Calvelo
512-49-169	40415 W Coltin Way	Maricopa	Az	85138 Emerich Joel M
512-49-170	40401 W Coltin Way	Maricopa	Az	85138 Mares Aaron M
512-49-171	40387 W Coltin Way	Maricopa	Az	85138 Creely Teresa L
512-49-172	40373 W Coltin Way	Maricopa	Az	85138 Reyes Fernando & Tara
512-49-173	20410 N 19th Ave #100	Phoenix	Az	85027 Crawford Rodney
512-49-174	40345 W Coltin Way	Maricopa	Az	85138 Glover Timothy
512-49-175	40331 W Coltin Way	Maricopa	Az	85138 Cruz Ericka E
512-49-176	40317 W Coltin Way	Maricopa	Az	85138 Galvan Robert Lee
512-49-177	40303 W Coltin Way	Maricopa	Az	85138 Hughes Darrel W
512-49-196	36631 Bridgepolnte Dr	Newark	Ca	94560 Trainto Steve & Maricia
512-49-197	40426 W Robbins Dr	Maricopa	Az	85138 Knox Donald & Patricia
512-49-198	40440 W Robbins Dr	Maricopa	Az	85138 Johnson Wilbur & Gena S
512-49-199	40454 W Robbins Dr	Maricopa	Az	85138 Sabido Katherine
512-49-200	17120 N Oliveto Ave	Maricopa	Az	85138 Nampimma Cottage Inv Co
512-49-201	349 W 1410 S	Orem	Ut	84058 Herre Dennis & Lana O
512-49-202	20945 N Dries Rd	Maricopa	Az	85138 Peoples Jeffery & Geraldine
512-49-203	56 Bendheim Cir	Martinsburg	Wv	25404 Blaye Sandra & Oscar A
512-49-204	20951 N Dries Rd	Maricopa	Az	85138 Richardson Jeanette Y
512-49-205	Po Box 1295	Pine	Az	85544 Lamaide Russell Francis
512-49-206	113 Cherry Ridge Rd			Caputo Antonio & Dinah
512-49-207	20898 N Dries Rd	Maricopa	Az	85138 Uribe Oscar
512-49-208	3548 Hidden Oaks Cres			Rumney Jacqueline Louise & Den
512-49-209	20870 N Dries Rd	Maricopa	Az	85138 Cox Heidi
512-49-210	3370 N Hayden Rd #123-317	Scottsdale	Az	85251 Phoenix Holdings I
512-49-211	20842 N Dries Rd	Maricopa	Az	85138 Aceves Angelica
512-49-212	7144 W Camino De Oro	Peoria	Az	85383 Top Priority Investments Llc
512-49-213	20814 N Dries Rd	Maricopa	Az	85138 Dulay Carol A
512-49-214	20800 N Dries Rd	Maricopa	Az	85138 Armenta David J
512-49-215	20786 N Dries Rd	Maricopa	Az	85138 Brown Taylor
512-49-216	20772 N Dries Rd	Maricopa	Az	85138 Hagstrom Stephen & Connie
512-49-217	20760 N Dries Rd	Maricopa	Az	85138 Wynne Randolph Jr
512-49-218	20748 N Dries Rd	Maricopa	Az	85138 Tran Ethan
512-49-219	20736 N Dries Rd	Maricopa	Az	85138 Kerley Shawn
512-49-220	20724 N Dries Rd	Maricopa	Az	85138 Paulson Michael J
512-49-221	20712 N Dries Rd	Maricopa	Az	85138 Tang Anthony
512-49-222	20700 N Dries Rd	Maricopa	Az	85138 Delahanty Victoria M
512-49-223	20688 N Dries Rd	Maricopa	Az	85138 Fitch Wilbur L & Diana L
512-49-224	40432 W Coltin Way	Maricopa	Az	85138 Marchione Misty
512-49-225	40418 W Coltin Way	Maricopa	Az	85138 Ramsey Sandra Lee
512-49-226	40404 W Coltin Way	Maricopa	Az	85138 Maas David & Rachele
512-49-227	40390 W Coltin Way	Maricopa	Az	85138 Robinson Robert
512-49-228	40376 W Coltin Way	Maricopa	Az	85138 Gruenstern Terry J
512-49-229	4532 W Erie St	Chandler	Az	85226 Schornack Steve A & Kathryn A
512-49-238	40363 W Novak Ln	Maricopa	Az	85138 Crocker David & Kim
512-49-239	40377 W Novak Ln	Maricopa	Az	85138 Prueett Tim F & Lyndi
512-49-240	40391 W Novak Ln	Maricopa	Az	85138 Shamoon Aazad
512-49-241	40405 W Novak Ln	Maricopa	Az	85138 Ochoa Ariel & Velia
512-49-242	359 Pride St	Westbrook	Me	4092 Turnbow Jeffrey C
512-49-243	40433 W Novak Ln	Maricopa	Az	85138 Ringler Nenerva
512-49-244	44399 W MescaI St	Maricopa	Az	85138 Murphy Ronald E & Linda K
512-49-245	40478 W Novak Ln	Maricopa	Az	85138 Means Dennis C & Vera
512-49-246	2885 Goat Creek Rd #2010	Kerrville	Tx	78028 Blaubach Mark & Faye
512-49-247	9615 132nd St Nw	Gig Harbor	Wa	98329 Moran Daniel R & Tina M R
512-49-248	40436 W Novak Ln	Maricopa	Az	85138 Janssen Chris & Brenna
512-49-249	42559 W North Star Dr	Maricopa	Az	85138 Fix Linda Elaine
512-49-250	43268 W Griffis Dr	Maricopa	Az	85138 Alley Thomas L
512-49-251	40394 W Novak Ln	Maricopa	Az	85138 Scott Asia M
512-49-264	15801 S 48th St #1204	Phoenix	Az	85048 Tessema Altaye
512-49-265	40909 W Robbins Dr	Maricopa	Az	85138 Hays Jason & Geraldine
512-49-266	Po Box 6117			Fischer Gayle & Tom
512-49-267	40437 W Robbins Dr	Maricopa	Az	85138 Trujillo Timothy J & Amanda
512-49-268	40451 W Robbins Dr	Maricopa	Az	85138 Farland Travis
512-49-269	40465 W Robbins Dr	Maricopa	Az	85138 Muna Dawied
512-49-270	17928 N Kari Ln	Maricopa	Az	85139 Ford Dennis C & Helen-marie
512-49-271	465 Conrad Rd	Janesville	Ca	96114 Schwirian George & Edith
512-49-272	1600 W Broadway Rd Ste 200	Tempe	Az	85282 Homestead North Homeowners Association
512-49-273	373 15th St W	Dickinson	Nd	58601 Kostelecky Hyacinth
512-49-274	5423 W Morgan Pl	Chandler	Az	85226 Leiler Robert
512-49-275	Po Box 463			Usa Phoenix Arizona Property Llc
512-49-276	21110 N Dries Rd	Maricopa	Az	85138 Colling Kayla M
512-49-277	8395 Norwood Ln N	Maple Grove	Mn	55369 Equity Trust Co Custodian
512-49-278	21086 N Dries Rd	Maricopa	Az	85138 Dzalak Barbara J
512-49-279	21074 N Dries Rd	Maricopa	Az	85138 Manyules Tyrone



512-49-280	14632 N Frank Lloyd Wright Blvd	Scottsdale	Az	85260 Phoenix Holdings I Lp
512-49-281	21050 N Dries Rd	Maricopa	Az	85138 Kashuba Corey J & Elizabeth
512-49-282	21038 N Dries Rd	Maricopa	Az	85138 Knickerbocker Daniel M
512-49-284	40547 W Sanders Way	Maricopa	Az	85138 Jasso Paul
512-49-285	40533 W Sanders Way	Maricopa	Az	85138 Baca Martin A
512-49-286	40519 W Sanders Way	Maricopa	Az	85138 Mcnally Michael P
512-49-287	40505 W Sanders Way	Maricopa	Az	85138 Brooking Amber
512-49-288	40495 W Sanders Way	Maricopa	Az	85138 Gutierrez Belinda
512-49-289	40481 W Sanders Way	Maricopa	Az	85138 Nazeem Farzana A & Mohammed
512-49-290	40467 W Sanders Way	Maricopa	Az	85138 Medina Gabriel M
512-49-291	40453 W Sanders Way	Maricopa	Az	85138 Phillips Mardell R & Heather M
512-49-292	192 Charter Oaks Ave	Brentwood	Ny	11717 Villanueva Patria
512-49-293	40425 W Sanders Way	Maricopa	Az	85138 Johnson William R & Charlene D
512-49-328	40510 W Hayden Dr	Maricopa	Az	85138 Maguire Samuel & Corie
512-49-329	40524 W Hayden Dr	Maricopa	Az	85138 Lowe Patrick T
512-49-330	40538 W Hayden Dr	Maricopa	Az	85138 Delia David
512-49-331	1600 N Arizona Ave #2300	Chandler	Az	85225 Bailey Michael T
512-49-332	40566 W Hayden Dr	Maricopa	Az	85138 Brown Jeffrey M
512-49-333	40580 W Hayden Dr	Maricopa	Az	85138 Wadley Debbie
512-49-334	40594 W Hayden Dr	Maricopa	Az	85138 Burke Nicholas John
512-49-335	401 E Carson St	Long Beach	Ca	90807 Saunders James A Iii & Leilani
512-49-336	21190 N Dries Rd	Maricopa	Az	85138 Johnson Robert D Jr
512-49-337	21180 N Dries Rd	Maricopa	Az	85138 Descheene Annabel J
512-49-368	41996 W Palmyra Ct	Maricopa	Az	85138 Johnson Roger E & Marian I
512-49-369	40563 W Thornberry Ln	Maricopa	Az	85138 Morgan James T
512-49-370	9201 E Diamond Rim Dr	Scottsdale	Az	85255 Tkdt Investments 3 Llc
512-49-371	40535 W Thornberry Ln	Maricopa	Az	85138 Panehal Jennifer
512-49-372	42935 W Ocean Breeze Dr	Maricopa	Az	85138 Bitz Wilmer & Judy
512-49-403	40520 W Sanders Way	Maricopa	AZ	85138 Foster Larry & Lisa
512-49-404	4505 E Chandler Blvd Ste 130	Phoenix	AZ	85048 Herring Jennifer
512-49-405	40548 W Sanders Way	Maricopa	AZ	85138 Neri Luis
512-49-406	40562 W Sanders Way	Maricopa	AZ	85138 Morales Rafael
512-49-407	40576 W Sanders Way	Maricopa	AZ	85138 Champley Kenneth & Susan
512-49-550a	1600 W Broadway Rd Ste 200	Tempe	AZ	85282 Homestead North Homeowners Association
512-43-001b	20410 N 19th Ave #100	Phoenix	AZ	85027 Chi Construction Company
512-43-003	50 E North Temple RM 2225	Salt Lake City	UT	84150 Church of Jesus Christ Latter-Day Saints