



OFFICIAL RECORDS OF
PINAL COUNTY RECORDER

Dana Lewis

When recorded, mail to:
Development Services, City of Maricopa
39700 W. Civic Center Plaza
Maricopa, AZ 85138

DATE/TIME: 09/21/2022 1610
FEE: \$15.00
PAGES: 5
FEE NUMBER: 2022-100593

CITY OF MARICOPA
ANNEXATION 22-02
SR-238
SEPTEMBER 22, 2022

TO THE HONORABLE MAYOR AND COUNCIL OF THE CITY OF MARICOPA, ARIZONA:

We, the undersigned, the owners of one-half or more in value of the real and personal property and more than one-half of the persons owning real and personal property that would be subject to taxation by the City of Maricopa in the event of annexation within the territory proposed to be annexed, which is hereafter described, said territory being contiguous to the corporate limits of the City of Maricopa, with the exterior boundaries of the territory proposed to be annexed shown on the map attached hereto, marked Exhibit "A" and made a part hereof, request the City of Maricopa to annex the following described territory, provided that the requirements of A.R.S. §9-471, and amendments thereto are fully observed.

The description of the territory proposed to be annexed, not already within the present limits of the City of Maricopa and located in Pinal County, Arizona, is as follows:

DATE	NAME OF PROPERTY OWNER	MAILING ADDRESS	PHONE	PARCEL NUMBER OR LEGAL DESCRIPTION
_____	_____	_____	_____	_____
_____	_____	_____	_____	_____
_____	_____	_____	_____	_____
_____	_____	_____	_____	_____
_____	_____	_____	_____	_____
_____	_____	_____	_____	_____
_____	_____	_____	_____	_____
_____	_____	_____	_____	_____
_____	_____	_____	_____	_____
_____	_____	_____	_____	_____

Legal Description

Parcel No. 1:

A parcel of land located in Section 16, Township 4 South, Range 3 East of the Gila and Salt River Base and Meridian, Pinal County, Arizona, more particularly described as follows:

The South 50 feet of said Section 16, except the west 33 feet thereof.

Parcel No. 2:

A parcel of land located in Section 21, Township 4 South, Range 3 East of the Gila and Salt River Base and Meridian, Pinal County, Arizona, more particularly described as follows:

The North 50 feet of said Section 21.



9-7-22

Registered Land Surveyor
Kerry D. Osborn
39700 W. Civic Center Plaza
Maricopa, AZ 85138
RLS# 18551, Expires 12/31/24

Date



Map

City of Maricopa Proposed Annexation

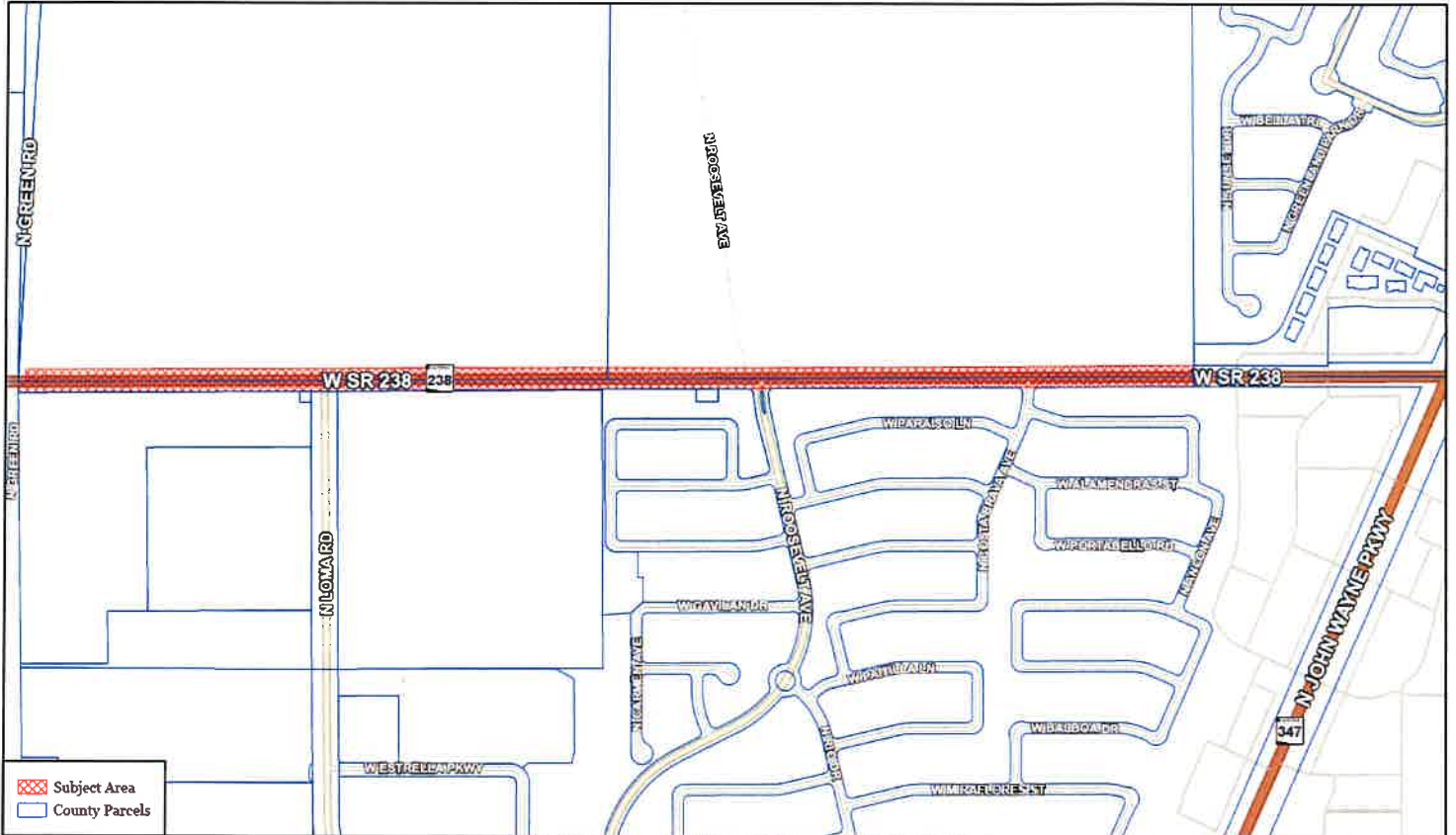

Information shown on this map is for general reference only and should be verified using recorded documents. It should not be used to replace a site survey.
5/8/2022
17" x 11"
N:\Projects\Engineering\CP-332\ADOT_288\Revision\CP332_Revision\CP332_Revision.dwg

0 200 400 Feet
1 Inch = 400 Feet



Pinal County Recorder

Print Date: 09/21/2022 04:10:43 PM

Transaction #: 383575

Receipt #: 352527

Cashier Date: 09/21/2022 04:10:37 PM

DANA LEWIS

P. O. Box 848

Florence, AZ 85132-3017

(520) 866-6830

(1057) CITY OF MARICOPA

39700 W CIVIC CENTER PLAZA ATTN: BRENDA HA

MARICOPA, AZ 85138

Escrow Balance: \$1,067.00

Payment Summary

Total Fees:	\$15.00
Total Payments:	\$15.00
Balance Due:	\$0.00

1 Payments

<u>Escrow Payment</u>	\$15.00
-----------------------	---------

1 Recorded Items

<u>Annexation</u>	Fee #: 2022-100593 Date: 09/21/2022 04:10:36 PM
Name:	
Recording Fees	1 \$15.00