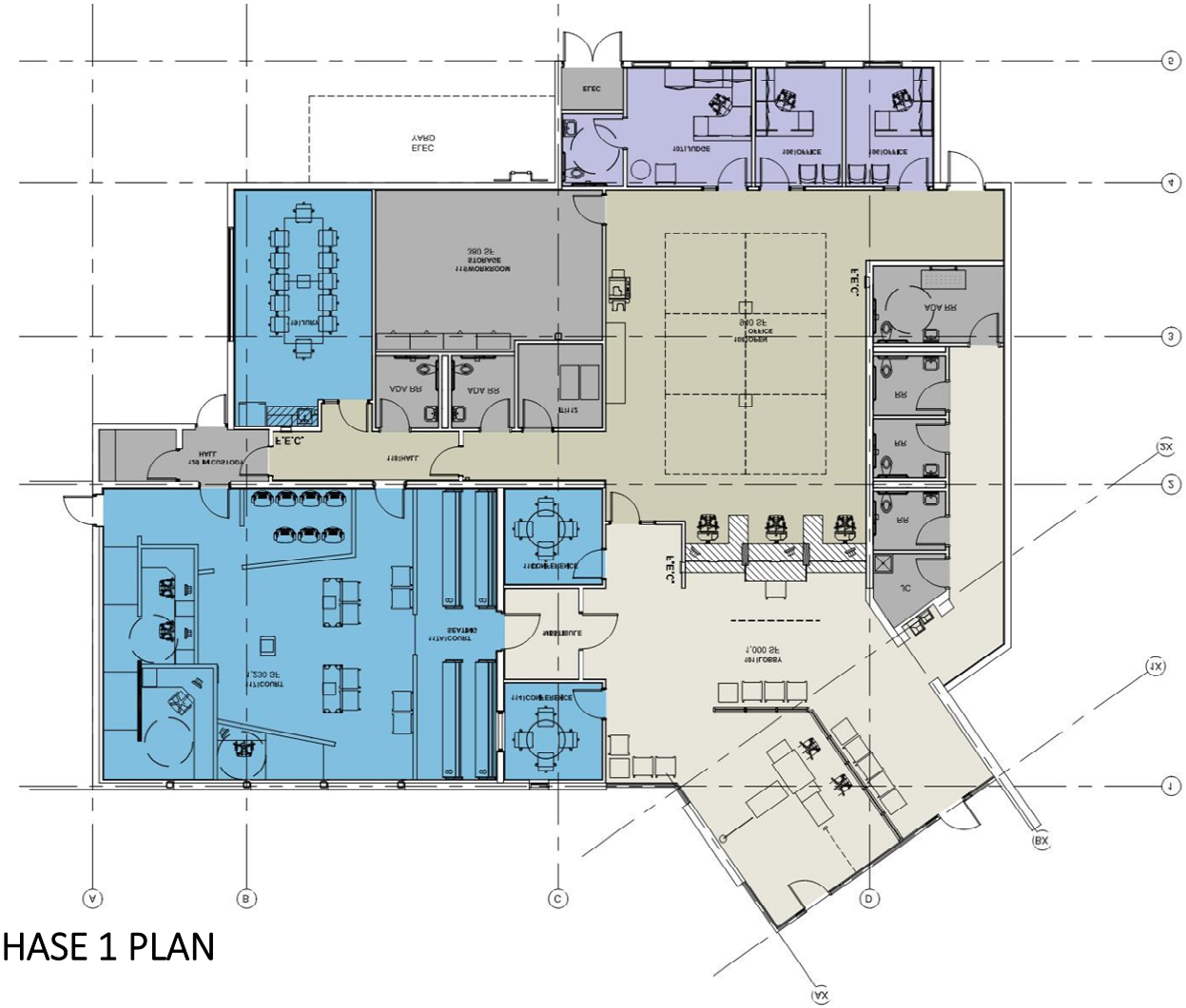

PHASE 1 PLAN

PROGRAM AREA:

- 1,000 SF - LOBBY
- 2,000 SF – COURTROOM/CONF
- 2,720 SF – STAFF AREA
- 630 SF – RESTROOMS/JC

BUILDING AREA: 6,350 SF

PARKING: 32 CARS REQUIRED
(22 PUBLIC/10 EMPLOYEE) *INCLUDES ADA

(1/200 FOR GOVERNMENT BUILDINGS)