

**EXHIBIT G-5**  
LEGAL DESCRIPTION FOR  
SANTA CRUZ NORTH CHANNEL RIGHT OF WAY  
E.L.G. INVESTMENTS LLC PARCEL

That part of the East Half of Section 31, Township 4 South, Range 4 East of the Gila and Salt River Meridian, Pinal County, Arizona, more particularly described as follows:

Beginning at the Pinal County Aluminum Cap marking the Northeast Corner of said Section 31;

Thence South 00°27'25" West, along the East line of the Northeast Quarter of said Section 31, a distance of 2,643.84 feet to the Aluminum Cap marking the East Quarter Corner of said Section 31;

Thence South 00°27'32" West, along the East line of the Southeast Quarter of said Section 31, a distance of 2,643.99 feet to the Pinal County Highway Department Aluminum Cap marking the Southeast Corner of said Section 31;

Thence North 89°58'38" West, along the South line of the Southeast Quarter of said Section 31, a distance of 150.05 feet to a point on a line which is parallel with and 150.00 feet Westerly, as measured at right angles, from the East line of the Northeast Quarter of Section 6, Township 5 South, Range 4 East of the Gila and Salt River Meridian;

Thence North 01°26'08" East, along said parallel line, a distance of 2.42 feet to a point on a line which is parallel with and 150.00 feet Westerly, as measured at right angles, from the East line of the Southeast Quarter of said Section 31;

Thence North 00°27'32" East, along said parallel line, a distance of 2,642.71 feet to a point on a line which is parallel with and 150.00 feet Westerly, as measured at right angles, from the East line of the Northeast Quarter of said Section 31;

Thence North 00°27'25" East, along said parallel line, a distance of 2,643.40 feet to a point on a line which is parallel with and 150.00 feet Westerly, as measured at right angles, from the East line of the Southeast Quarter of Section 30, Township 4 South, Range 4 East of the Gila and Salt River Meridian;

Thence North 00°07'14" East, along said parallel line, a distance of 1.49 feet to a point on the North line of the Northeast Quarter of said Section 31;

Legal Description for  
Santa Cruz North Channel Right of Way  
E.L.G. Investments LLC Parcel  
April 15, 2014

Thence South 89°08'35" East, along said North line, a distance of 150.01 feet to the Point of Beginning.

Containing 18.213 Acres, more or less.



Expires 6/30/2016

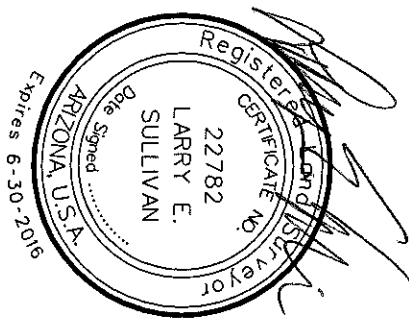
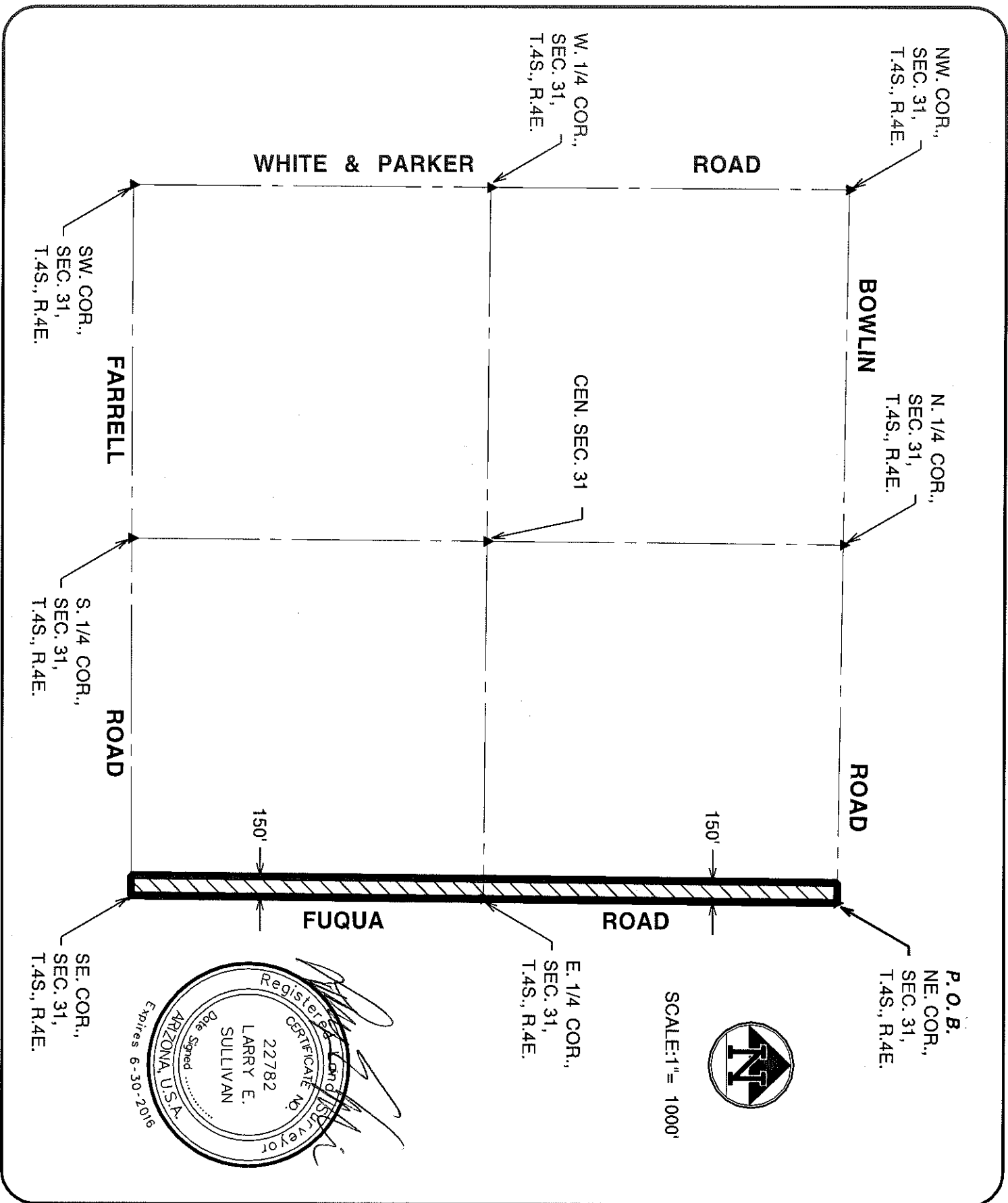

<p><b>EXHIBIT G-5</b></p> <p>N:\780001\land\ehs\celg.dgn</p> <p>4550 NORTH 12TH STREET PHOENIX, ARIZONA 85014 TELEPHONE (602) 264-6831</p>	<p><b>SANTA CRUZ NORTH CHANNEL RIGHT OF WAY E.L.G. INVESTMENTS LLC PARCEL</b></p>	<p>JOB NO 780001</p>
<p><b>COE &amp; VAN LOO</b> PLANNING • ENGINEERING • LANDSCAPE ARCHITECTURE</p>		<p>SHEET 1 OF 1</p>