





CITY OF MARICOPA  
CITY HALL COMPLEX

**Gensler**

201 E Washington Street  
Suite 750  
Phoenix, AZ 85004  
Tel: 602.523.4900  
Fax: 602.523.4949

**LAND USE DATA**

PARCEL NUMBER: 502-03-012E  
SECTION: 30 TOWNSHIP: 04S RANGE: 4E  
ZONING: TR-1 TRANSITIONAL ZONE  
CURRENT LAND USE: AGRICULTURAL  
PROPOSED LAND USE: GOVERNMENTAL STRUCTURE

**SITE AREA:**  
OVERALL PROPERTY:  
GROSS/NET ACRES: +/- 145.015 ACRES (+/- 6,316,174 S.F.)

**PROPOSED SCOPE OF WORK - PHASE I**  
GROSS ACRES: +/- 10.72 ACRES (+/- 466,761 S.F.)  
NET ACRES: +/- 7.93 ACRES (+/- 345,286 S.F.)

REQUIRED OPEN SPACE: 10% OF NET ACREAGE  
0.79 ACRES (+/- 34,529 S.F.)  
PROVIDED OPEN SPACE: 45% = 3.54 ACRES (+/- 154,344 S.F.)

**BUILDING FOOTPRINT AND AREA:**

CITY HALL:  
FOOTPRINT: +/- 26,628 S.F.  
AREA (GROSS): +/- 44,321 S.F.

POLICE BUILDING:  
FOOTPRINT: +/- 12,000 S.F.  
AREA (GROSS): +/- 12,000 S.F.

TOTAL BUILDING:  
FOOTPRINT: +/- 38,628 S.F.  
AREA: +/- 56,321 S.F.

**PARKING:**

CITY HALL:  
CAR PARKING REQUIRED: 148 @ 1/300 S.F.  
CAR PARKING PROVIDED: 150

ACCESSIBLE SPACES REQUIRED: 5 TABLE 1106.1 IBC  
ACCESSIBLE SPACES PROVIDED: 5

MOTORCYCLE SPACES REQUIRED: 15 @ 1 PER 10 CARS  
MOTORCYCLE SPACES PROVIDED: 16

BICYCLE RACKS REQUIRED: 8 @ 1 PER 20 CARS  
BICYCLE RACKS PROVIDED: 8

POLICE / FIRE ADMINISTRATION BUILDING:  
CAR PARKING REQUIRED: 40 @ 1/300 S.F.  
CAR PARKING PROVIDED: 50

ACCESSIBLE SPACES REQUIRED: 2 TABLE 1106.1 IBC  
ACCESSIBLE SPACES PROVIDED: 2

MOTORCYCLE SPACES REQUIRED: 5 @ 1 PER 10 CARS  
MOTORCYCLE SPACES PROVIDED: 5

BICYCLE RACKS REQUIRED: 2 @ 1 PER 20 CARS  
BICYCLE RACKS PROVIDED: 2

ADDITIONAL SECURED PARKING FOR POLICE AND FIRE  
DEPARTMENT FACILITY USE:  
60 REGULAR SPACES  
12 IMPOUND AREA  
1 COMMAND VEHICLE

Date	Issue Description	By	Check
09.22.11	PRE APPLICATION	OR	LGC
01.10.12	SITE PLAN REVIEW	LGC	JM
02.17.12	SITE PLAN REVIEW	LGC	JM
	COMMENTS		

**SHEET NOTES**

- 00 00 01 BOWLIN ROAD CENTER LINE
- 00 00 04 CULVERT
- 00 00 05 EXISTING EDGE OF PAVEMENT
- 00 00 06 EXISTING ELECTRIC OVERHEAD
- 00 00 07 EXISTING RIGHT OF WAY
- 00 00 08 EXISTING WATER
- 00 00 09 EXISTING AC PAVEMENT
- 00 00 10 EXISTING POWER EASEMENT
- 00 00 11 FUTURE ROADWAY IMPROVEMENTS
- 00 00 12 FUTURE SIDEWALK
- 00 00 13 PROPOSED RIGHT OF WAY
- 00 00 14 NEW 16" POTABLE WATER
- 00 00 15 NEW 12" RECLAIMED WATER
- 00 00 16 NEW 24" SEWER
- 00 00 19 WHITE & PARKER ROAD CENTER LINE

Seal/Signature \_\_\_\_\_

Project Name  
CITY HALL COMPLEX, CITY OF MARICOPA

Project Number  
57,625.000

Description  
OVERALL SITE PLAN

Scale  
AS NOTED



**A2**

© 2011 Gensler

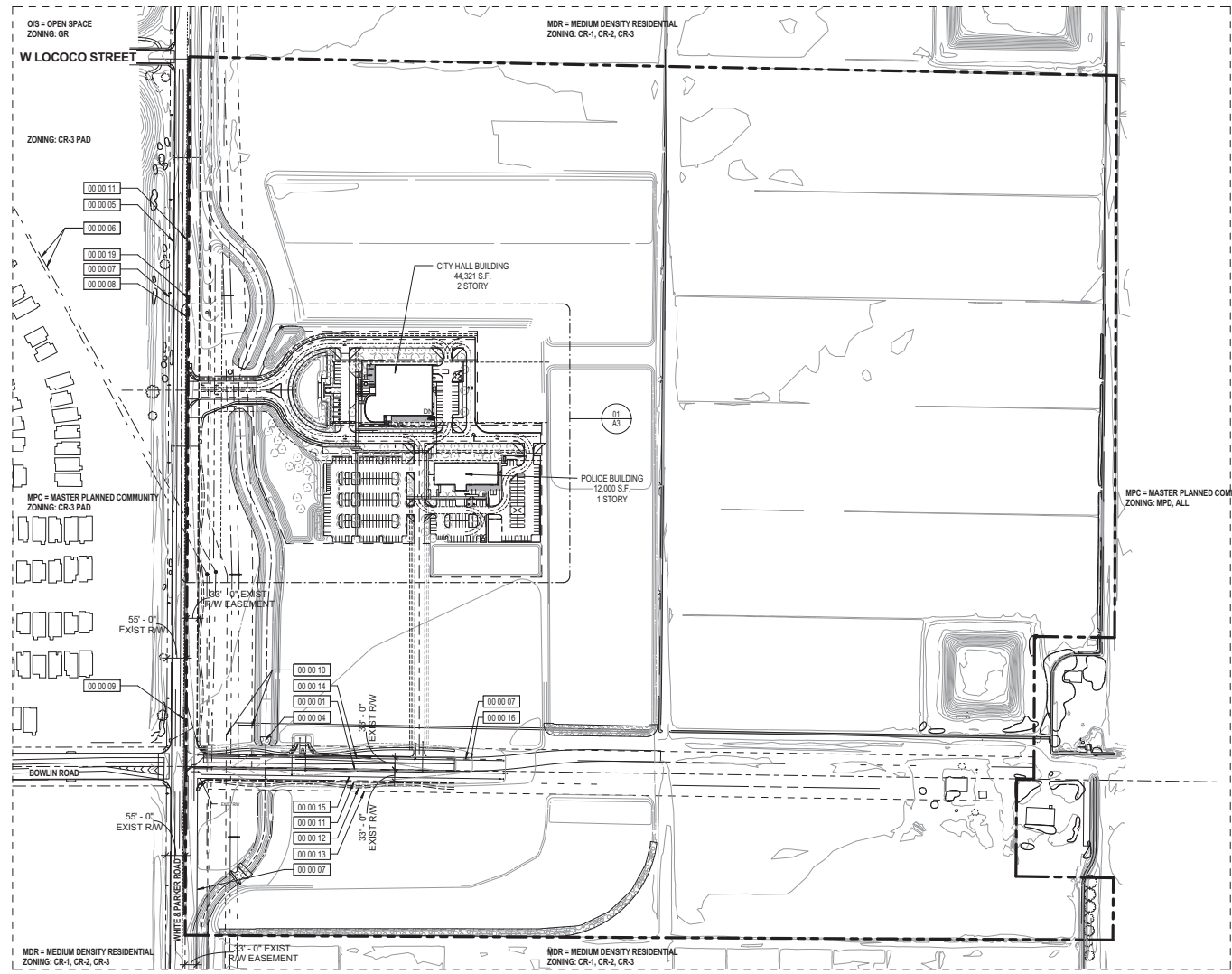

01

OVERALL SITE PLAN  
SCALE: 1" = 150'-0"

S:\57.6205.000\BIM\Building Model\User Model Files\Luis Cruz-Martinez\_57\_6205\_000-Maricopa Site Plan.rvt

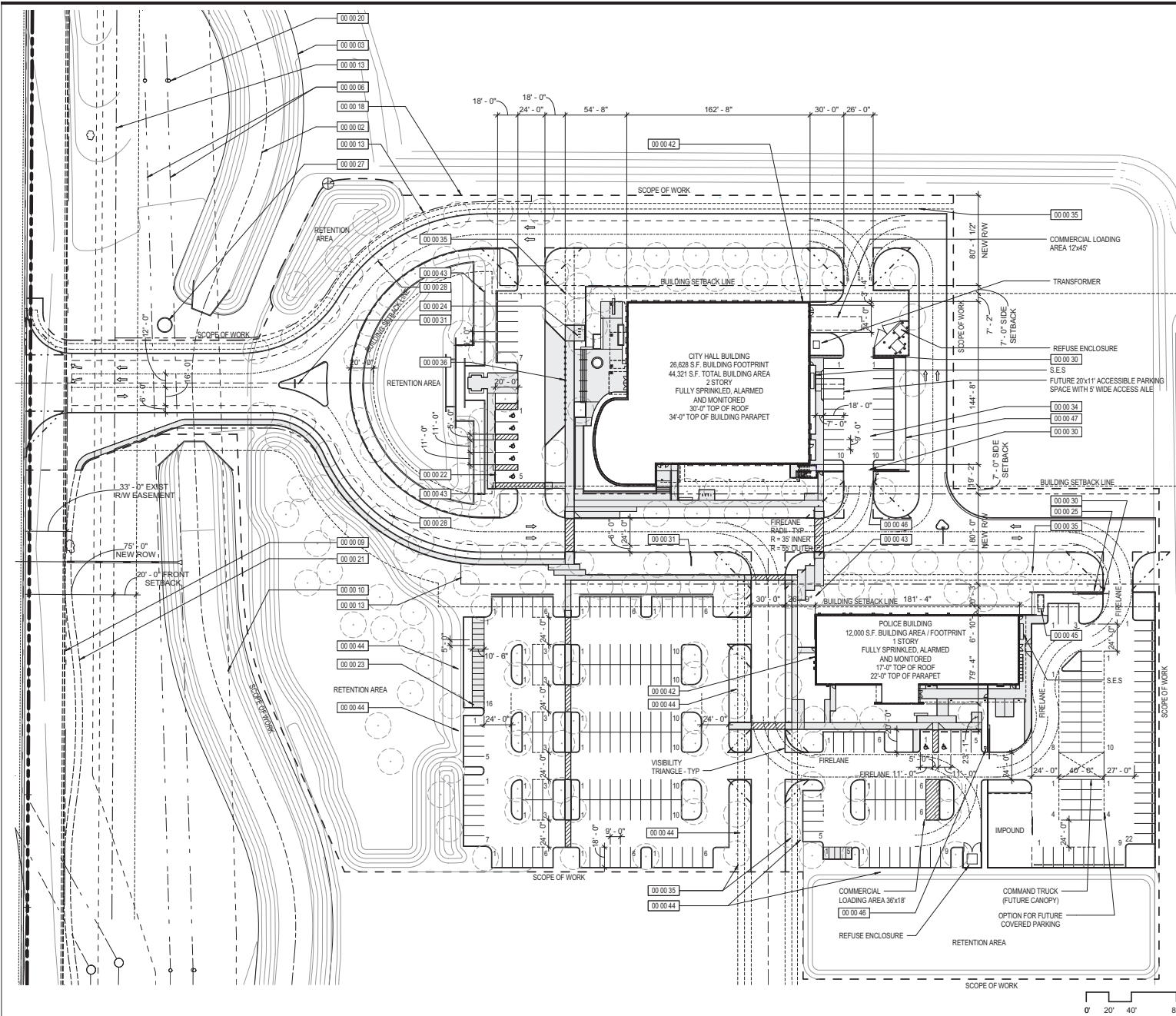

**LAND USE DATA**

PARCEL NUMBER: 502.03-012E  
 SECTION: 30 TOWNSHIP, 04S RANGE, 4E  
 ZONING: TR-1: TRANSITIONAL ZONE  
 CURRENT LAND USE: AGRICULTURE  
 PROPOSED LAND USE: GOVERNMENTAL STRUCTURE

**SITE AREA:**  
 OVERALL PROPERTY: +/- 145.015 ACRES (+/- 6,316,174 S.F.)  
 GROSS/NET ACRES: +/- 10.72 ACRES (+/- 466,761 S.F.)  
 NET ACRES: +/- 7.93 ACRES (+/- 345,296 S.F.)

**PROPOSED SCOPE OF WORK - PHASE I**  
 GROSS ACRES: +/- 10.72 ACRES (+/- 466,761 S.F.)  
 NET ACRES: +/- 7.93 ACRES (+/- 345,296 S.F.)

REQUIRED OPEN SPACE: 10% OF NET ACREAGE  
 0.79 ACRES  
 (+/- 34,529 S.F.)

PROVIDED OPEN SPACE: 45% = 3.54 ACRES  
 (+/- 154,344 S.F.)

**BUILDING FOOTPRINT AND AREA:**

CITY HALL:  
 FOOTPRINT: +/- 26,628 S.F.  
 AREA (GROSS): +/- 44,321 S.F.

POLICE BUILDING:  
 FOOTPRINT: +/- 12,000 S.F.  
 AREA (GROSS): +/- 12,000 S.F.

TOTAL BUILDING:  
 FOOTPRINT: +/- 38,628 S.F.  
 AREA: +/- 56,321 S.F.

**PARKING:**

CITY HALL:  
 CAR PARKING REQUIRED: 148 @ 1/300 S.F.  
 CAR PARKING PROVIDED: 150

ACCESSIBLE SPACES REQUIRED: 5 TABLE 1106.1 IBC  
 ACCESSIBLE SPACES PROVIDED: 5

MOTORCYCLE SPACES REQUIRED: 15 @ 1 PER 10 CARS  
 MOTORCYCLE SPACES PROVIDED: 16

BICYCLE RACKS REQUIRED: 8 @ 1 PER 20 CARS  
 BICYCLE RACKS PROVIDED: 8

POLICE / FIRE ADMINISTRATION BUILDING:  
 CAR PARKING REQUIRED: 40 @ 1/300 S.F.  
 CAR PARKING PROVIDED: 50

ACCESSIBLE SPACES REQUIRED: 2 TABLE 1106.1 IBC  
 ACCESSIBLE SPACES PROVIDED: 2

MOTORCYCLE SPACES REQUIRED: 5 @ 1 PER 10 CARS  
 MOTORCYCLE SPACES PROVIDED: 5

BICYCLE RACKS REQUIRED: 2 @ 1 PER 20 CARS  
 BICYCLE RACKS PROVIDED: 2

ADDITIONAL SECURED PARKING FOR POLICE AND FIRE DEPARTMENT FACILITY USE:  
 60 REGULAR SPACES  
 12 IMPOUND AREA  
 1 COMMAND VEHICLE

**SHEET NOTES**

- 00 00 02 CANAL CENTER LINE
- 00 00 03 CANAL EDGE
- 00 00 06 EXISTING ELECTRIC OVERHEAD
- 00 00 09 EXISTING AC PAVEMENT
- 00 00 10 EXISTING POWER EASEMENT
- 00 00 13 PROPOSED RIGHT OF WAY
- 00 00 18 SCOPE OF WORK
- 00 00 20 HIGH VOLTAGE POWER POLE
- 00 00 21 PROPOSED MULTI USE PATH - NOT IN SCOPE
- 00 00 22 ACCESSIBLE PARKING SPACES
- 00 00 23 MOTORCYCLE PARKING SPACES
- 00 00 24 BICYCLE RACKS
- 00 00 25 CHUI SITE WALL AROUND SECURE POLICE PARKING
- 00 00 27 MONUMENT SIGN
- 00 00 28 BIKE LANE
- 00 00 30 SECURE AUTOMATED ROLLING GATE WITH CARD READER ACCESS
- 00 00 31 SITE DIRECTIONAL SIGNAGE
- 00 00 34 SECURED CITY HALL PARKING
- 00 00 35 FUTURE SIDEWALK - NOT IN SCOPE
- 00 00 36 CONTROL BOLLARDS
- 00 00 42 BUILDING MOUNTED F.D.C.
- 00 00 43 PARKING SCREEN WALL - SEE LS FOR SECTION
- 00 00 44 HEAVY VEGETATION / PARKING SCREENING
- 00 00 45 GENERATOR (FULLY SCREENED)
- 00 00 46 KNOW BOX / FD OVERRIDE
- 00 00 47 WELDED WIRE MESH SCREEN WALL - 8'-0" HIGH



CITY OF MARICOPA  
 CITY HALL COMPLEX



201 E Washington Street  
 Suite 750  
 Phoenix, AZ 85004  
 Tel: 602.523.4900  
 Fax: 602.523.4949

Date	Issue Description	By	Check
09.22.11	PRE APPLICATION	OR	LGC
01.10.12	SITE PLAN REVIEW	LGC	JM
02.17.12	SITE PLAN REVIEW	LGC	JM

Project Name	Project Number
CITY HALL COMPLEX, CITY OF MARICOPA	57.6205.000

**Description**  
 ARCHITECTURAL SITE PLAN

**Scale**  
 AS NOTED

**Scale**  
 AS NOTED

**A3**

© 2011 Gensler

**ARCHITECTURAL SITE PLAN**

SCALE: 1"=40'-0"  
 S:\57.6205.000\BIM\Building Model\User Model Files\Luis Cruz-Martinez\_57\_6205\_000-Maricopa Site Plan.rvt



CITY OF MARICOPA  
CITY HALL COMPLEX

**Gensler**

201 E Washington Street  
Suite 750  
Phoenix, AZ 85004  
Tel: 602.523.4900  
Fax: 602.523.4949

**KEYNOTES**

- ① VERTICAL STACKED STONE WALL
- ② METAL PANEL SYSTEM (PAINT FINISH)
- ③ ALUMINUM LOUVER CANOPY (CLEAR ANODIZED FINISH)
- ④ DOUBLE GLAZED ANODIZED ALUMINUM WINDOW SYSTEM, TYPICAL
- ⑤ 4" HIGH GROUND-FACE MASONRY (INTREGAL COLOR)
- ⑥ MASONRY / PERFORATED METAL SCREEN (PAINT FINISH)
- ⑦ HOLLOW METAL DOOR, TYPICAL (PAINT FINISH)
- ⑧ OVERHEAD METAL DOOR (PAINT FINISH)
- ⑨ BUILDING MOUNTED F.D.C.
- ⑩ 8" TALL SITE WALL - 4" HIGH GROUND-FACE MASONRY (INTREGAL COLOR)

△	Date	Issue Description	By	Check
	01.10.12	SITE PLAN REVIEW	LGC JM	
	02.17.12	SITE PLAN REVIEW	LGC JM	
		COMMENTS		

Seal/Signature

Project Name  
CITY HALL COMPLEX, CITY OF MARICOPA

Project Number  
57.6205.000

Description  
FLOOR PLAN - CITY HALL 01 GROUND FLOOR

Scale  
AS NOTED

**A4**

© 2011 Gensler

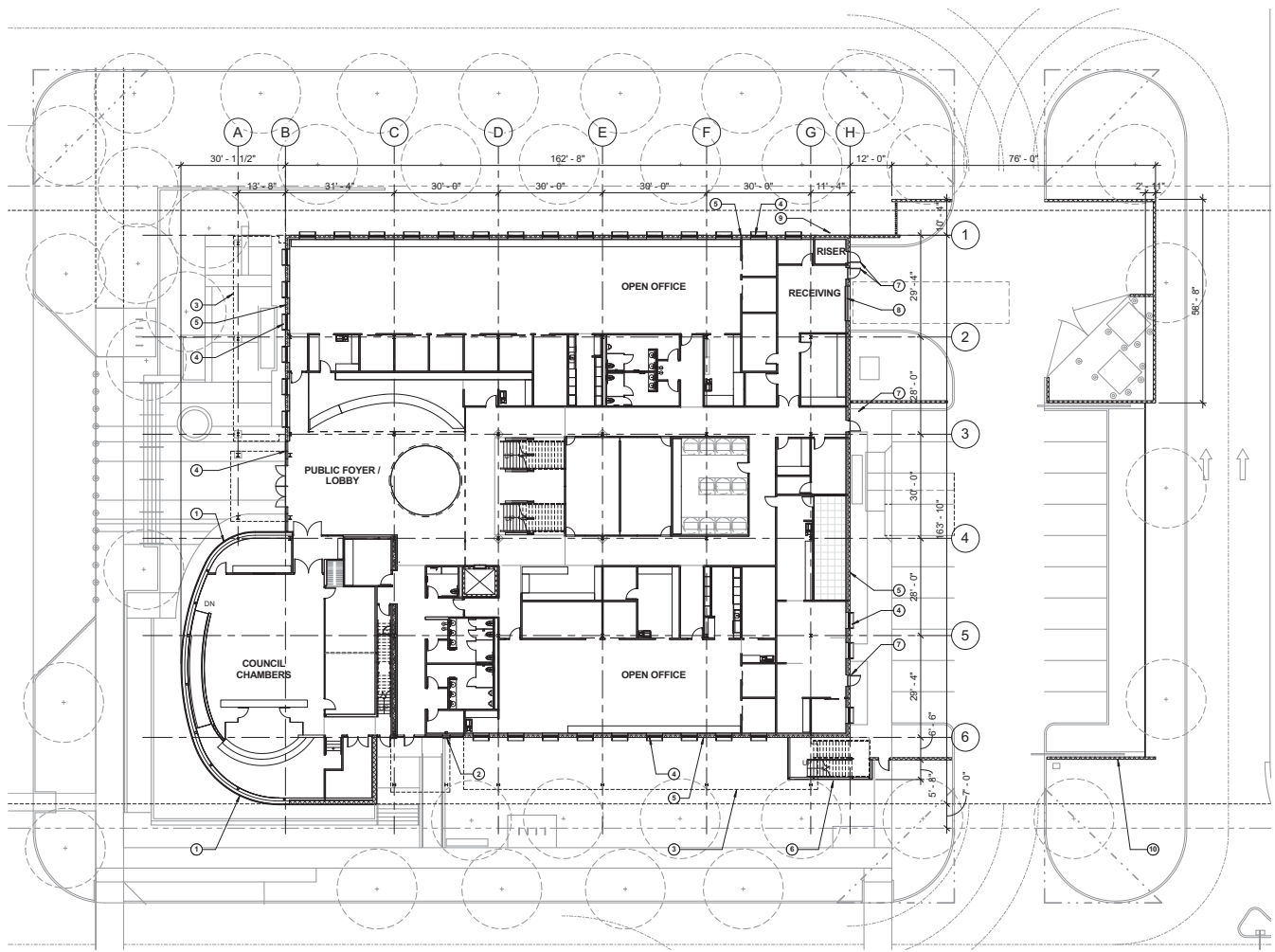

01

**FLOOR PLAN - CITY HALL 01 GROUND LEVEL**

SCALE: 1/16" = 1'-0"

S:\57.6205.000\BIM\Building Model\User Model Files\Luis Cruz-Martinez\_57\_6205\_000-Maricopa Site Plan.rvt

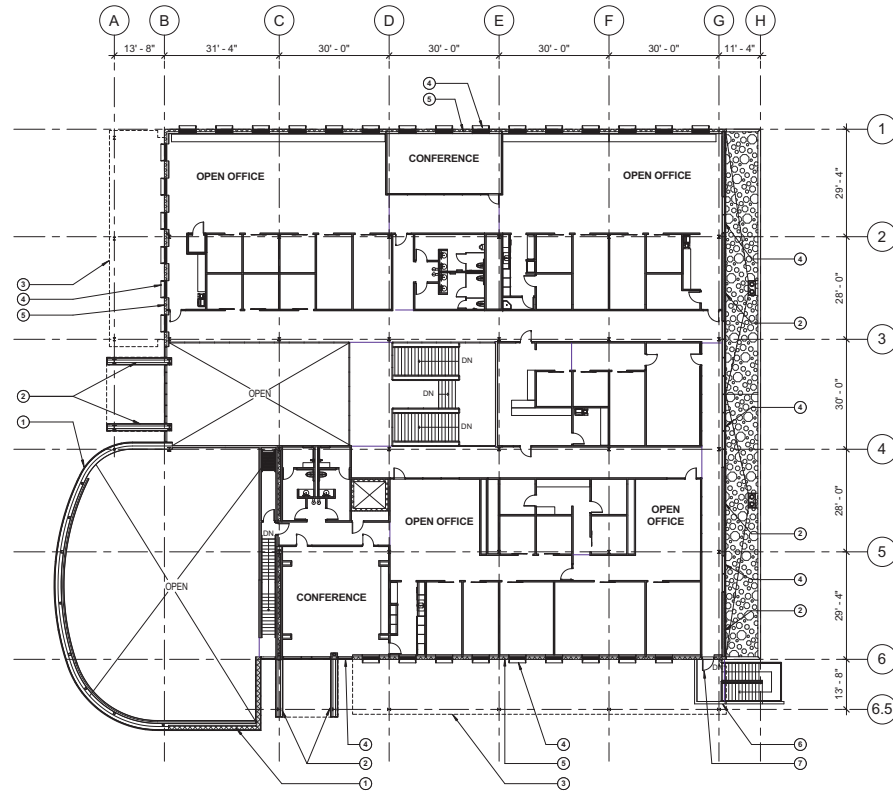

**KEYNOTES**

- ① VERTICAL STACKED STONE WALL
- ② METAL PANEL SYSTEM (PAINT FINISH)
- ③ ALUMINUM LOUVER CANOPY (CLEAR ANODIZED FINISH)
- ④ DOUBLE GLAZED ANODIZED ALUMINUM WINDOW SYSTEM, TYPICAL
- ⑤ 4" HIGH GROUND-FACE MASONRY (INTREGAL COLOR)
- ⑥ MASONRY / PERFORATED METAL SCREEN (PAINT FINISH)
- ⑦ HOLLOW METAL DOOR, TYPICAL (PAINT FINISH)
- ⑧ OVERHEAD METAL DOOR (PAINT FINISH)
- ⑨ BUILDING MOUNTED F.D.C.
- ⑩ 8' TALL SITE WALL - 4" HIGH GROUND-FACE MASONRY (INTREGAL COLOR)



CITY OF MARICOPA  
CITY HALL COMPLEX



201 E Washington Street  
Suite 750  
Phoenix, AZ 85004  
Tel: 602.523.4900  
Fax: 602.523.4949

Date	Issue Description	By	Check
01.10.12	SITE PLAN REVIEW	LGC_JM	
02.17.12	SITE PLAN REVIEW	LGC_JM	

COMMENTS

---

---

---

---

---

---

---

---

---

---

---

---

---

---

---

---

---

---

---

---

---

---

---

---

---

---

Seal/Signature

Project Name  
CITY HALL COMPLEX, CITY OF MARICOPA

Project Number  
57.6205.000

Description  
FLOOR PLAN - CITY HALL 02 SECOND LEVEL

Scale  
As indicated



**A5**

© 2011 Gensler



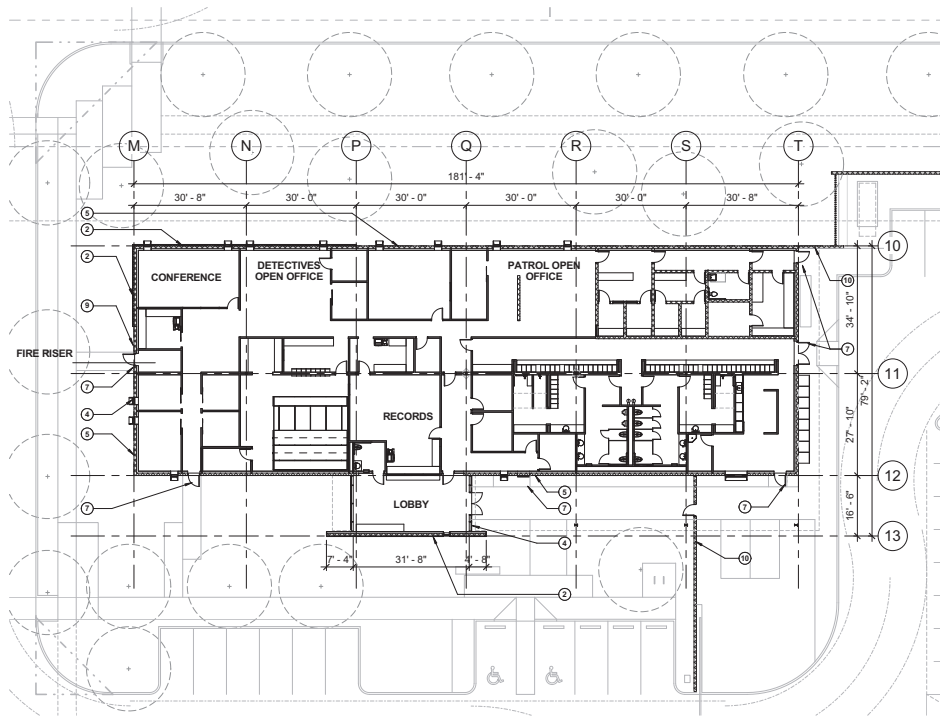

### KEYNOTES

- ① VERTICAL STACKED STONE WALL
- ② METAL PANEL SYSTEM (PAINT FINISH)
- ③ ALUMINUM LOUVER CANOPY (CLEAR ANODIZED FINISH)
- ④ DOUBLE GLAZED ANODIZED ALUMINUM WINDOW SYSTEM, TYPICAL
- ⑤ 4' HIGH GROUND-FACE MASONRY (INTREGAL COLOR)
- ⑥ MASONRY / PERFORATED METAL SCREEN (PAINT FINISH)
- ⑦ HOLLOW METAL DOOR, TYPICAL (PAINT FINISH)
- ⑧ OVERHEAD METAL DOOR (PAINT FINISH)
- ⑨ BUILDING MOUNTED F.D.C.
- ⑩ 8' TALL SITE WALL - 4' HIGH GROUND-FACE MASONRY (INTREGAL COLOR)



CITY OF MARICOPA  
CITY HALL COMPLEX

## Gensler

201 E Washington Street  
Suite 750  
Phoenix, AZ 85004  
Tel: 602.523.4900  
Fax: 602.523.4949

Date	Issue Description	By	Check
01.10.12	SITE PLAN REVIEW	LGC JM	
02.17.12	SITE PLAN REVIEW	LGC JM	
	COMMENTS		

### SHEET NOTES

Seal/Signature

Project Name  
CITY HALL COMPLEX, CITY OF MARICOPA

Project Number  
57.6205.000

Description  
FLOOR PLAN - POLICE BUILDING

Scale  
As indicated



**A6**

© 2011 Gensler

FLOOR PLAN - POLICE BUILDING 01 GROUND LEVEL

SCALE: 1/16" = 1'-0"

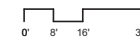

01



ELEVATION - CITY HALL WEST

SCALE: 3/32" = 1'-0"

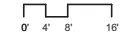

01



ELEVATION - CITY HALL SOUTH

SCALE: 3/32" = 1'-0"



02

## KEYNOTES

- ① VERTICAL STACKED STONE WALL
- ② METAL PANEL SYSTEM (PAINT FINISH)
- ③ ALUMINUM LOUVER CANOPY (CLEAR ANODIZED FINISH)
- ④ DOUBLE GLAZED ANODIZED ALUMINUM WINDOW SYSTEM, TYPICAL
- ⑤ 4" HIGH GROUND-FACE MASONRY (INTRINSICAL COLOR)
- ⑥ MASONRY / PERFORATED METAL SCREEN (PAINT FINISH)
- ⑦ HOLLOW METAL DOOR, TYPICAL (PAINT FINISH)
- ⑧ OVERHEAD METAL DOOR (PAINT FINISH)

## LEGEND



CITY OF MARICOPA  
CITY HALL COMPLEX

## Gensler

201 E Washington Street  
Suite 750  
Phoenix, AZ 85004  
Tel: 602.523.4900  
Fax: 602.523.4949

Date	Issue Description	By	Check
01.10.12	SITE PLAN REVIEW	LGC JM	
02.17.12	SITE PLAN REVIEW	LGC JM	
COMMENTS			

Seal/Signature

**Project Name**  
CITY HALL COMPLEX, CITY OF MARICOPA

**Project Number**  
57.6205.000

**Description**  
BUILDING ELEVATIONS - CITY HALL

**Scale**  
As indicated

**A7**

© 2011 Gensler



ELEVATION - CITY HALL EAST

SCALE: 3/32" = 1'-0"

01



ELEVATION - CITY HALL NORTH

SCALE: 3/32" = 1'-0"

02

KEYNOTES

- ① VERTICAL STACKED STONE WALL
- ② METAL PANEL SYSTEM (PAINT FINISH)
- ③ ALUMINUM LOUVER CANOPY (CLEAR ANODIZED FINISH)
- ④ DOUBLE GLAZED ANODIZED ALUMINUM WINDOW SYSTEM, TYPICAL
- ⑤ 4" HIGH GROUND-FACE MASONRY (INTRINSICAL COLOR)
- ⑥ MASONRY / PERFORATED METAL SCREEN (PAINT FINISH)
- ⑦ HOLLOW METAL DOOR, TYPICAL (PAINT FINISH)
- ⑧ OVERHEAD METAL DOOR (PAINT FINISH)



CITY OF MARICOPA  
CITY HALL COMPLEX

**Gensler**

201 E Washington Street  
Suite 750  
Phoenix, AZ 85004  
Tel: 602.523.4900  
Fax: 602.523.4949

△	Date	Issue Description	By	Check
	01.10.12	SITE PLAN REVIEW	LGC JM	
	02.17.12	SITE PLAN REVIEW	LGC JM	

COMMENTS

Seal/Signature

Project Name  
CITY HALL COMPLEX, CITY OF MARICOPA

Project Number  
57.6205.000

Description  
BUILDING ELEVATIONS - CITY HALL

Scale  
As indicated

**A8**

© 2011 Gensler





ELEVATION - POLICE BUILDING WEST

SCALE: 3/32" = 1'-0"

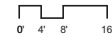

01

KEYNOTES

- ① VERTICAL STACKED STONE WALL
- ② METAL PANEL SYSTEM (PAINT FINISH)
- ③ ALUMINUM LOUVER CANOPY (CLEAR ANODIZED FINISH)
- ④ DOUBLE GLAZED ANODIZED ALUMINUM WINDOW SYSTEM, TYPICAL
- ⑤ 4" HIGH GROUND-FACE MASONRY (INTRINSIC COLOR)
- ⑥ MASONRY / PERFORATED METAL SCREEN (PAINT FINISH)
- ⑦ HOLLOW METAL DOOR, TYPICAL (PAINT FINISH)
- ⑧ OVERHEAD METAL DOOR (PAINT FINISH)



CITY OF MARICOPA  
CITY HALL COMPLEX

**Gensler**

201 E Washington Street  
Suite 750  
Phoenix, AZ 85004  
Tel: 602.523.4900  
Fax: 602.523.4949

Date	Issue Description	By	Check
01.10.12	SITE PLAN REVIEW	LGC JM	
02.17.12	SITE PLAN REVIEW	LGC JM	

COMMENTS

Date	Issue Description	By	Check

Seal/Signature

Project Name  
CITY HALL COMPLEX, CITY OF MARICOPA

Project Number  
57,6205,000

Description  
BUILDING ELEVATIONS - POLICE BUILDING

Scale  
As indicated

**A9**

© 2011 Gensler

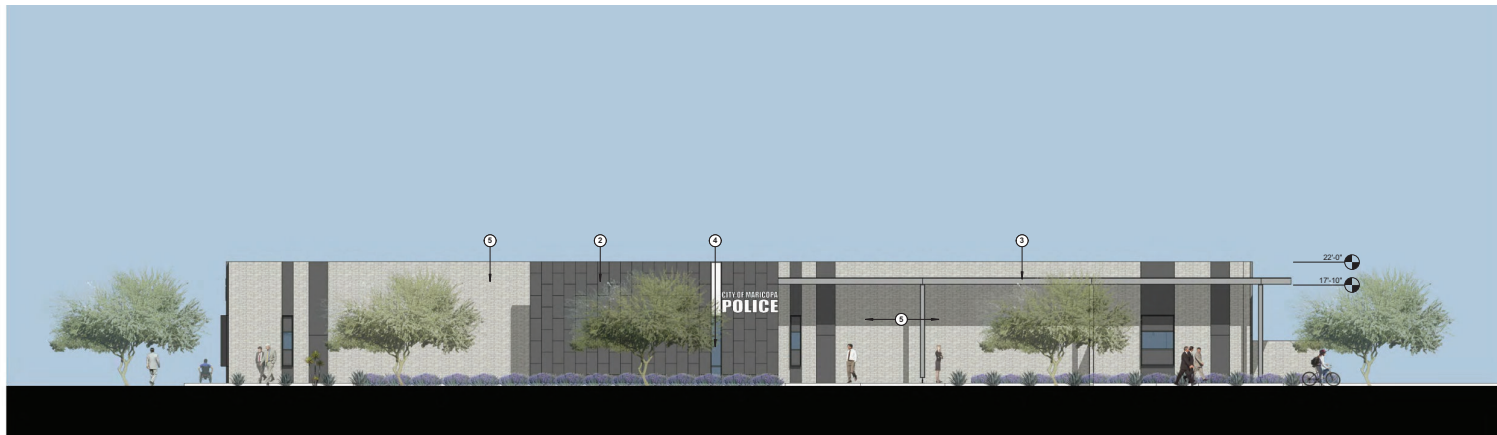

ELEVATION - POLICE BUILDING SOUTH

SCALE: 3/32" = 1'-0"

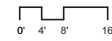

02

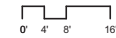
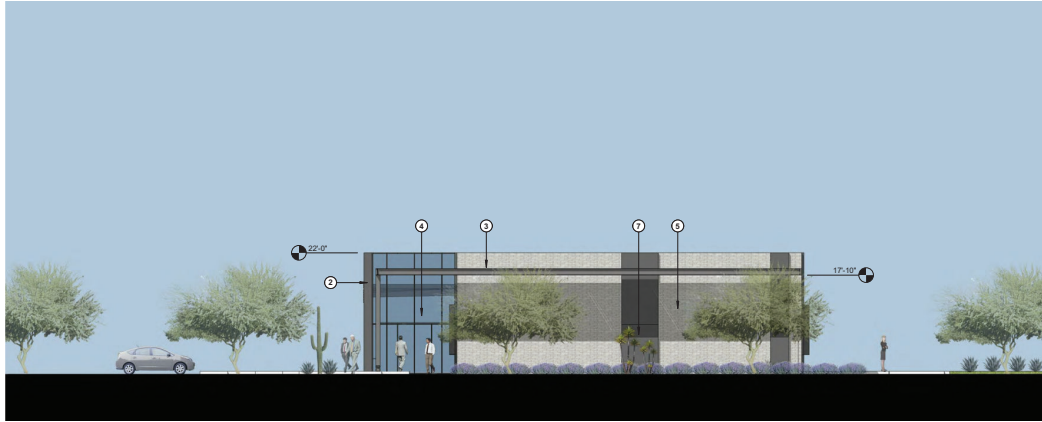

ELEVATION - POLICE BUILDING EAST

SCALE: 3/32" = 1'-0"

01

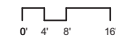
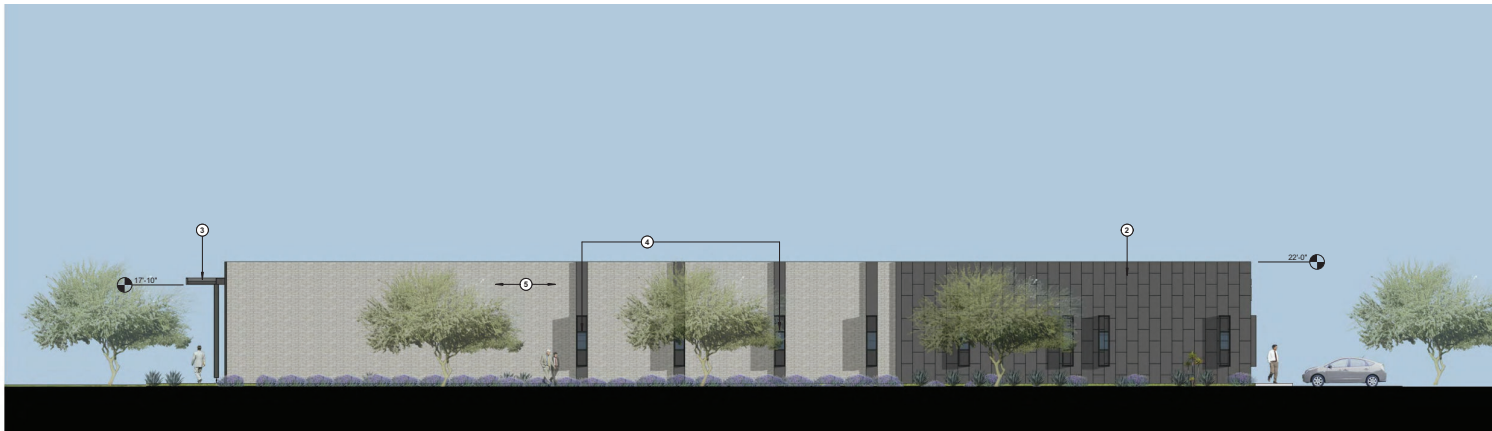

ELEVATION - POLICE BUILDING NORTH

SCALE: 3/32" = 1'-0"

02

**KEYNOTES**

- ① VERTICAL STACKED STONE WALL
- ② METAL PANEL SYSTEM (PAINT FINISH)
- ③ ALUMINUM LOUVER CANOPY (CLEAR ANODIZED FINISH)
- ④ DOUBLE GLAZED ANODIZED ALUMINUM WINDOW SYSTEM, TYPICAL
- ⑤ 4" HIGH GROUND-FACE MASONRY (INTREGAL COLOR)
- ⑥ MASONRY / PERFORATED METAL SCREEN (PAINT FINISH)
- ⑦ HOLLOW METAL DOOR, TYPICAL (PAINT FINISH)
- ⑧ OVERHEAD METAL DOOR (PAINT FINISH)



CITY OF MARICOPA  
CITY HALL COMPLEX

**Gensler**

201 E Washington Street  
Suite 750  
Phoenix, AZ 85004  
Tel: 602.523.4900  
Fax: 602.523.4949

Date	Issue Description	By	Check
01.10.12	SITE PLAN REVIEW	LGC JM	
02.17.12	SITE PLAN REVIEW	LGC JM	

COMMENTS

Seal/Signature

Project Name  
CITY HALL COMPLEX, CITY OF MARICOPA

Project Number  
57.6205.000

Description  
BUILDING ELEVATIONS - POLICE BUILDING

Scale  
As indicated

**A10**

© 2011 Gensler