

1 FIRST FLOOR EXT WALL DIM PLAN
 AE210
 3/32" = 1'-0"
 0'-0" 8'-0" 16'-0" 32'-0"

TYPICAL WALL TYPE LIST

- CT 5-1/2" CONCRETE TILT PANEL WALL, LIGHT BROOM FINISH (EXTERIOR SIDE ONLY) PANEL EDGES TO RECEIVE 3/4" CHAMFER ON EXTERIOR SIDE, 90° ON INTERIOR SIDE.
- MP VERTICAL INSULATED METAL PANEL WITH ANGLE ATTACHMENT AT FLOOR ON EXTERIOR FACE PER BUILDING PLANS.
- MP2 HORIZONTAL SINGLE SKIN METAL PANEL OVER HAT CHANNELS OVER IMP
- S CSS COLUMNS 10'-0" O.C. PER STRUCTURAL DRAWINGS.
- S1A VERTICAL COLD-FORMED STEEL (10'-0" ON CENTER) AND HORIZONTAL METAL GIRTS LEG DOWN PER STRUCTURAL DRAWINGS.
- Y2 1-1/2" METAL STUDS SPACED 24" O.C. WITH INSULATION PER WALL TYPE NOTES. CHANNEL DEPTH TO MATCH INSULATIONS THICKNESS. SINGLE LAYER 5/8" GWB PER ROOM FINISH SCHEDULE.

GENERAL NOTES

A. U-PANELS IN LOCKERS TO FACE NORTH OR WEST ON STUD U.N.O.

REFERENCE KEYNOTES



DISCLAIMER
 THESE PLANS ARE COPYRIGHTED AND ARE SUBJECT TO COPYRIGHT PROTECTION AS AN "ARCHITECTURAL WORK" UNDER SEC. 102 OF THE COPYRIGHT ACT, 17 U.S.C. AS AMENDED DECEMBER 1990 AND KNOWN AS ARCHITECTURAL WORKS COPYRIGHT PROTECTION ACT OF 1990. THE PROTECTION INCLUDES BUT IS NOT LIMITED TO THE OVERALL FORM AS WELL AS THE ARRANGEMENT AND COMPOSITION OF SPACES AND ELEMENTS OF THE DESIGN. UNDER SUCH PROTECTION UNAUTHORIZED USE OF THESE PLANS CAN LEGALLY RESULT IN THE CESSATION OF CONSTRUCTION OR BUILDINGS BEING SEIZED AND/OR MONETARY COMPENSATION TO COTTON ARCHITECTURE + DESIGN LLC.

PROJECT INFORMATION

U-HAUL OF MARICOPA
 40455 HONEYCUTT ROAD
 MARICOPA, AZ 85138
 U-HAUL
 PROJECT # 24015

ISSUE
 DRP SUBMISSION
 ISSUE DATE
 07/19/2024

ISSUE REVISIONS

#	Date	Description

SHEET NAME
 FIRST FLOOR EXTERIOR WALL DIMENSIONING PLAN

AE210

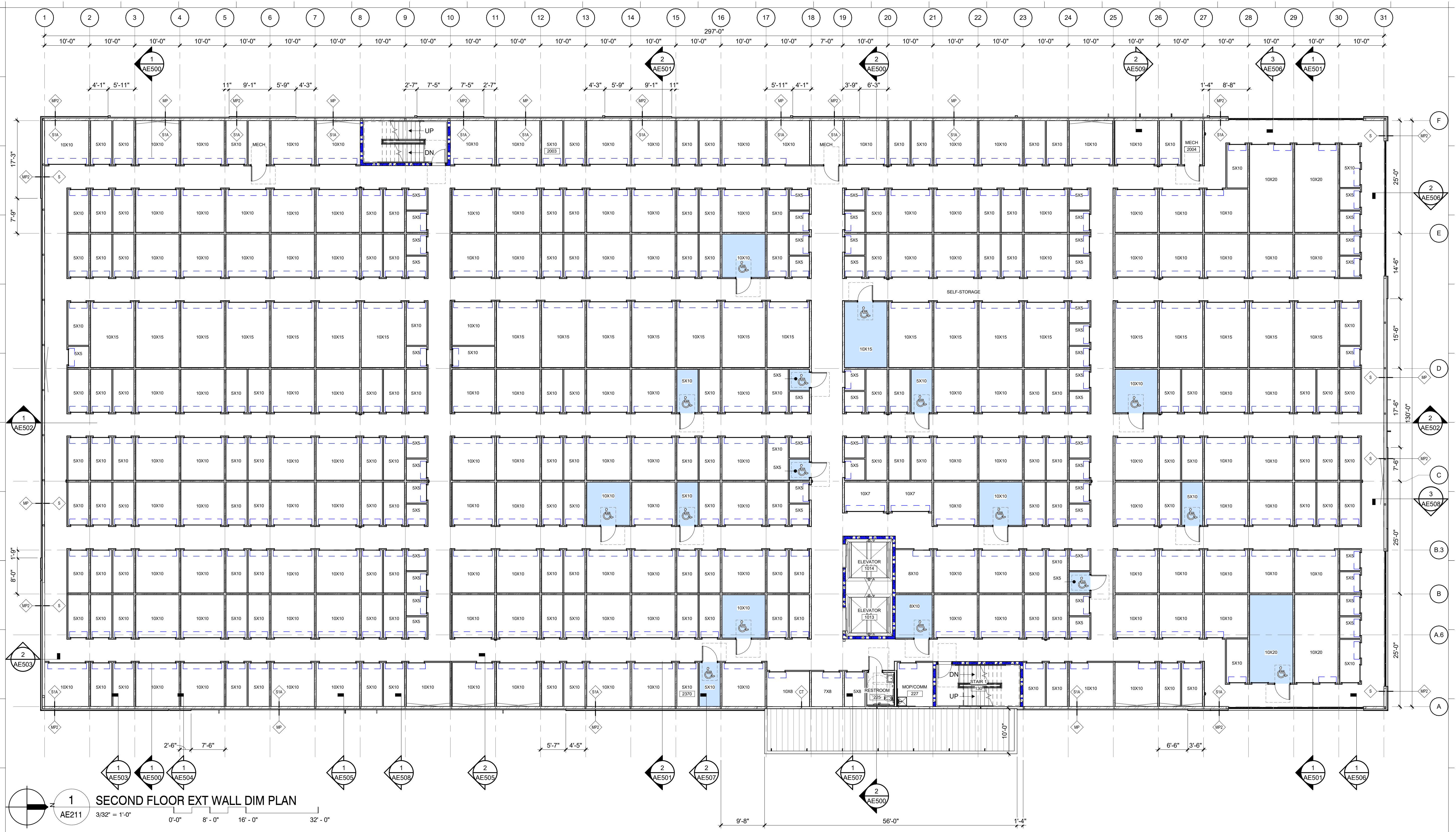

1 SECOND FLOOR EXT WALL DIM PLAN
AE211

3/32" = 1'-0"

0'-0" 8'-0" 16'-0" 32'-0"

7/19/2024 5:43:45 PM
Autodesk Docs://24015_U Haul Maricopa.rvt

Keynote	Description
CT	5-1/2" CONCRETE TILT PANEL WALL, LIGHT BROOM FINISH (EXTERIOR SIDE ONLY) PANEL EDGES TO RECEIVE 3/4" CHAMFER ON EXTERIOR SIDE, 90° ON INTERIOR SIDE.
MP	VERTICAL INSULATED METAL PANEL WITH ANGLE ATTACHMENT AT FLOOR ON EXTERIOR FACE PER BUILDING PLANS.
MP2	HORIZONTAL SINGLE SKIN METAL PANEL OVER HAT CHANNELS OVER IMP
S	CSS COLUMNS 10'-0" O.C. PER STRUCTURAL DRAWINGS.
S1A	VERTICAL COLD-FORMED STEEL (10'-0" ON CENTER) AND HORIZONTAL METAL GIRTS LEG DOWN PER STRUCTURAL DRAWINGS.
Y2	1-1/2" METAL STUDS SPACED 24" O.C. WITH INSULATION PER WALL TYPE NOTES. CHANNEL DEPTH TO MATCH INSULATIONS THICKNESS. SINGLE LAYER 5/8" GWB PER ROOM FINISH SCHEDULE.

GENERAL NOTES

A. U-PANELS IN LOCKERS TO FACE NORTH OR WEST ON STUD U.N.O.

REFERENCE KEYNOTES

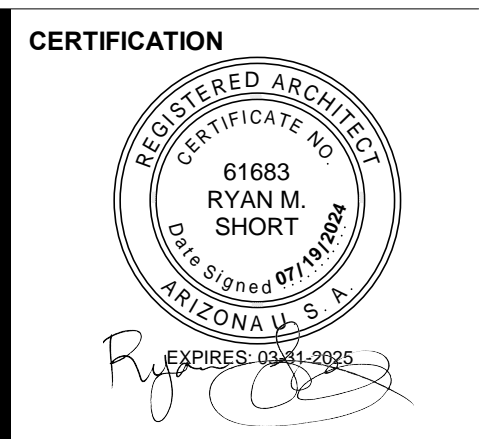

DISCLAIMER

THESE PLANS ARE COPYRIGHTED AND ARE SUBJECT TO COPYRIGHT PROTECTION AS AN "ARCHITECTURAL WORK" UNDER SEC. 102 OF THE COPYRIGHT ACT, 17 U.S.C. AS AMENDED DECEMBER 1990 AND KNOWN AS ARCHITECTURAL WORKS COPYRIGHT PROTECTION ACT OF 1990. THE PROTECTION INCLUDES BUT IS NOT LIMITED TO THE OVERALL FORM AS WELL AS THE ARRANGEMENT AND COMPOSITION OF SPACES AND ELEMENTS OF THE DESIGN. UNDER SUCH PROTECTION UNAUTHORIZED USE OF THESE PLANS CAN LEGALLY RESULT IN THE CESSION OF CONSTRUCTION OR BUILDINGS BEING SEIZED AND/OR MONETARY COMPENSATION TO COTTON ARCHITECTURE + DESIGN LLC.

PROJECT INFORMATION

U-HAUL
U-HAUL OF MARICOPA
40455 HONEYCUTT ROAD
MARICOPA, AZ 85138

PROJECT #: 24015

ISSUE
DRP SUBMISSION

ISSUE DATE
07/19/2024

ISSUE REVISIONS

#	Date	Description
---	------	-------------

SHEET NAME
SECOND FLOOR
EXTERIOR WALL
DIMENSIONING PLAN

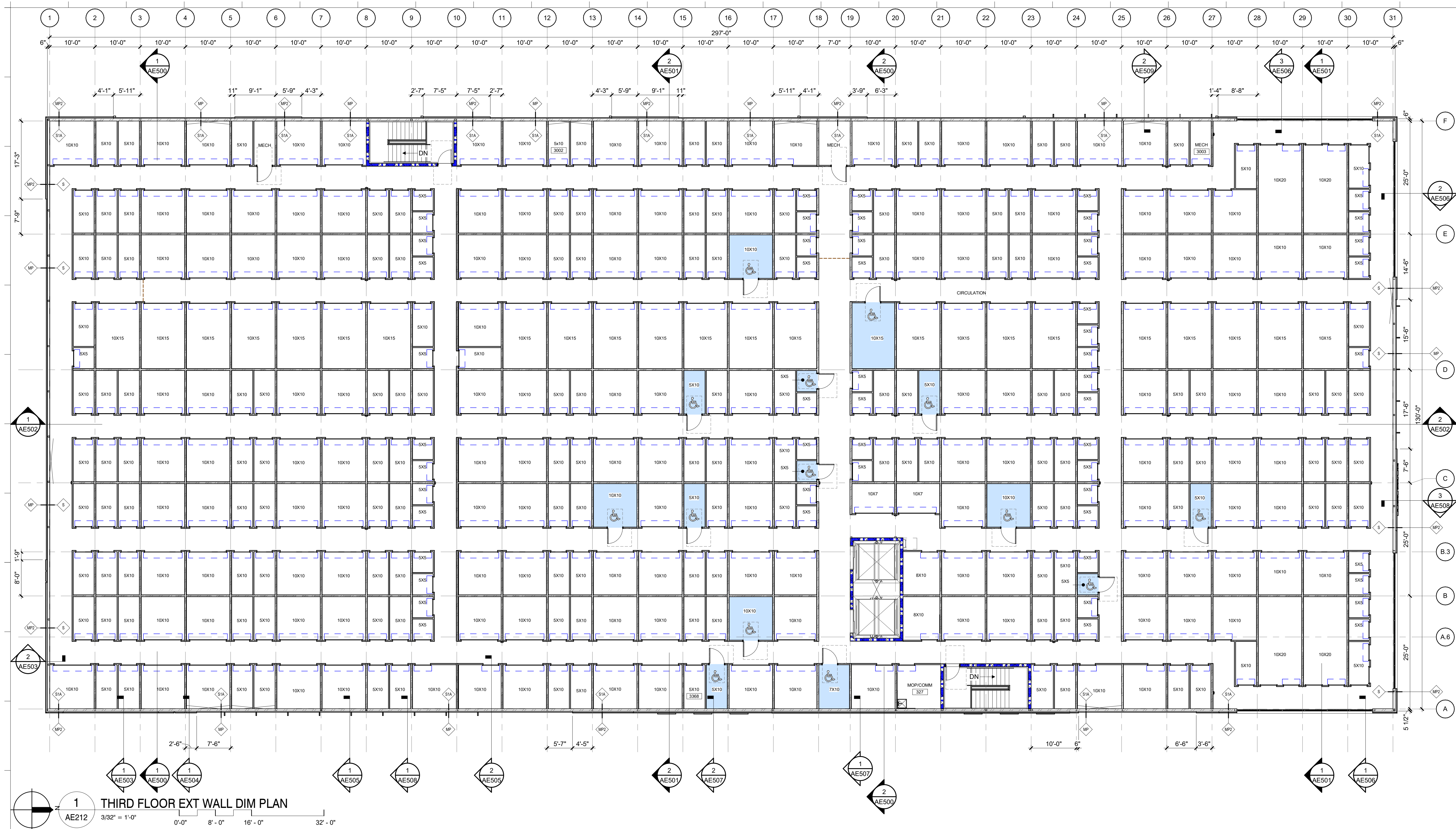

1 THIRD FLOOR EXT WALL DIM PLAN
AE212

TYPICAL WALL TYPE LIST

- CT 5-1/2" CONCRETE TILT PANEL WALL, LIGHT BROOM FINISH (EXTERIOR SIDE ONLY) PANEL EDGES TO RECEIVE 3/4" CHAMFER ON EXTERIOR SIDE, 90° ON INTERIOR SIDE.
- MP VERTICAL INSULATED METAL PANEL WITH ANGLE ATTACHMENT AT FLOOR ON EXTERIOR FACE PER BUILDING PLANS.
- MP2 HORIZONTAL SINGLE SKIN METAL PANEL OVER HAT CHANNELS OVER IMP
- S CSS COLUMNS 10'-0" O.C. PER STRUCTURAL DRAWINGS.
- S1A VERTICAL COLD-FORMED STEEL (10'-0" ON CENTER) AND HORIZONTAL METAL GIRTS LEG DOWN PER STRUCTURAL DRAWINGS.
- Y2 1-1/2" METAL STUDS SPACED 24" O.C. WITH INSULATION PER WALL TYPE NOTES. CHANNEL DEPTH TO MATCH INSULATIONS THICKNESS. SINGLE LAYER 5/8" GWB PER ROOM FINISH SCHEDULE.

GENERAL NOTES

A. U-PANELS IN LOCKERS TO FACE NORTH OR WEST ON STUD U.N.O.

REFERENCE KEYNOTES

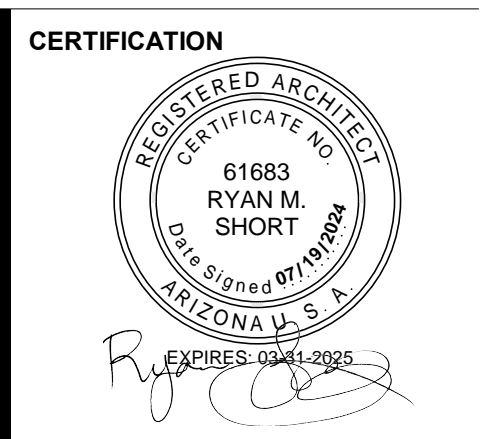

DISCLAIMER
THESE PLANS ARE COPYRIGHTED AND ARE SUBJECT TO COPYRIGHT PROTECTION AS AN "ARCHITECTURAL WORK" UNDER SEC. 102 OF THE COPYRIGHT ACT, 17 U.S.C. AS AMENDED DECEMBER 1990 AND KNOWN AS ARCHITECTURAL WORKS COPYRIGHT PROTECTION ACT OF 1990. THE PROTECTION INCLUDES BUT IS NOT LIMITED TO THE OVERALL FORM AS WELL AS THE ARRANGEMENT AND COMPOSITION OF SPACES AND ELEMENTS OF THE DESIGN. UNDER SUCH PROTECTION UNAUTHORIZED USE OF THESE PLANS CAN LEGALLY RESULT IN THE CESSION OF CONSTRUCTION OR BUILDINGS BEING SEIZED AND/OR MONETARY COMPENSATION TO COTTON ARCHITECTURE + DESIGN LLC.

PROJECT INFORMATION

U-HAUL OF MARICOPA
40455 HONEYCUTT ROAD
MARICOPA, AZ 85138

PROJECT #: 24015

ISSUE
DRP SUBMISSION

ISSUE DATE
07/19/2024

ISSUE REVISIONS

#	Date	Description

SHEET NAME
THIRD FLOOR EXTERIOR WALL DIMENSIONING PLAN

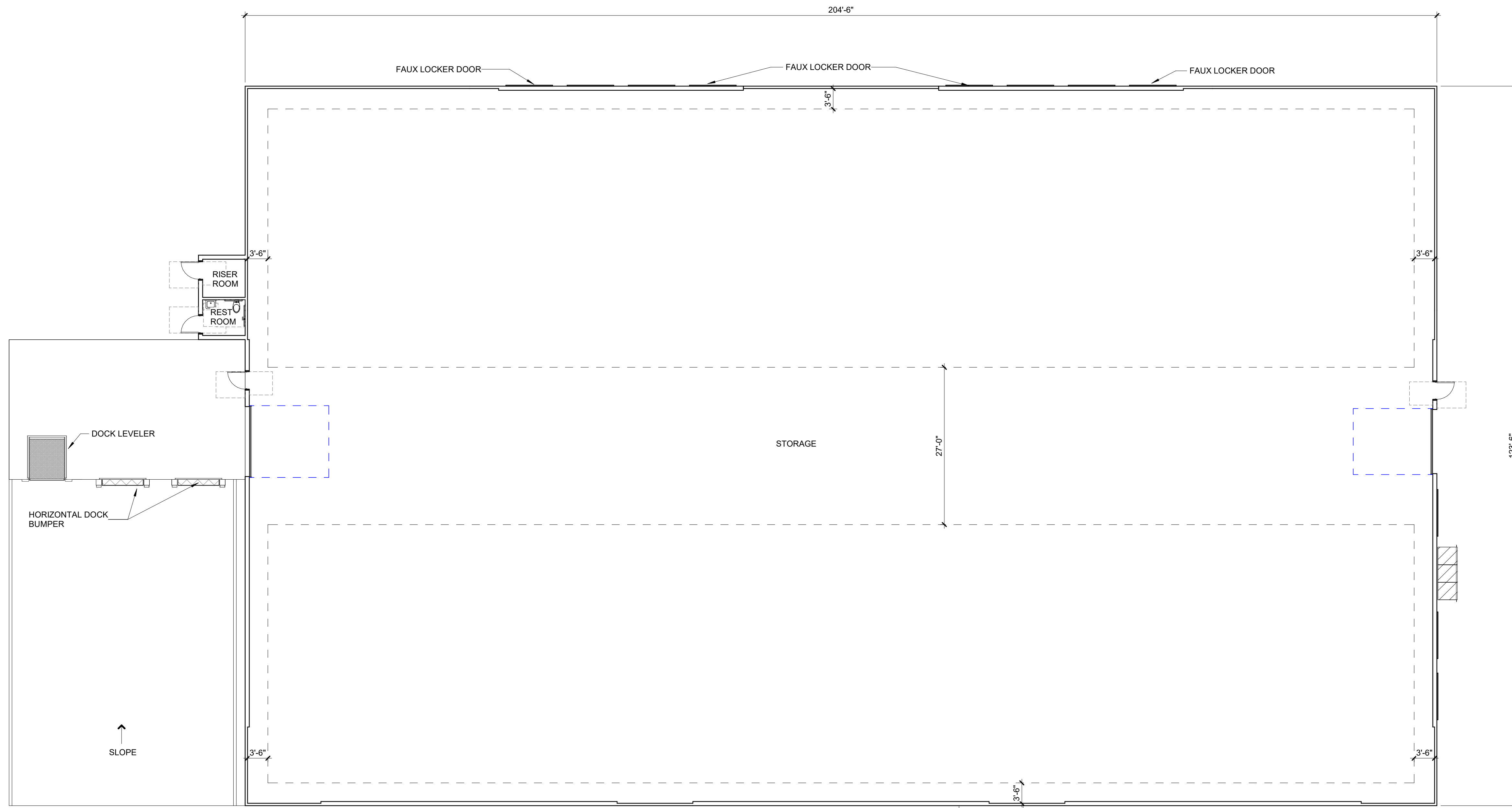

1 OVERALL FLOOR PLAN - BUILDING "B"
 AE213 3/32" = 1'-0"
 0'-0" 8'-0" 16'-0" 32'-0"



DISCLAIMER
 THESE PLANS ARE COPYRIGHTED AND ARE SUBJECT TO COPYRIGHT PROTECTION AS AN "ARCHITECTURAL WORK" UNDER SEC. 102 OF THE COPYRIGHT ACT, 17 U.S.C. AS AMENDED DECEMBER 1990 AND KNOWN AS ARCHITECTURAL WORKS COPYRIGHT PROTECTION ACT OF 1990. THE PROTECTION INCLUDES BUT IS NOT LIMITED TO THE OVERALL FORM AS WELL AS THE ARRANGEMENT AND COMPOSITION OF SPACES AND ELEMENTS OF THE DESIGN. UNDER SUCH PROTECTION, UNAUTHORIZED USE OF THESE PLANS CAN LEGALLY RESULT IN THE CESSATION OF CONSTRUCTION OR BUILDINGS BEING SEIZED AND/OR MONETARY COMPENSATION TO COTTON ARCHITECTURE + DESIGN LLC.

PROJECT INFORMATION
 U-HAUL
U-HAUL OF MARICOPA
 40455 HONEYCUTT ROAD
 MARICOPA, AZ 85138

PROJECT #: 24015

ISSUE
 DRP SUBMISSION

ISSUE DATE
 07/19/2024

ISSUE REVISIONS

#	Date	Description

SHEET NAME
 FLOOR PLAN - BUILDING "B"