



1 ELEVATION 1 - BUILDINGS E, F & G 3/32" = 1'-0"



2 ELEVATION 2 - BUILDINGS E, F & G 3/32" = 1'-0"



3 ELEVATION 3 - BUILDINGS E, F & G 3/32" = 1'-0"



4 ELEVATION 4 - BUILDINGS E, F & G 3/32" = 1'-0"

GENERAL NOTES:

1. ALL ROOF MOUNTED MECHANICAL EQUIPMENT SHALL BE FULLY SCREENED BY PARAPET WALLS EQUAL TO, OR GREATER THAN, THE HIGHEST POINT ON THE MECHANICAL EQUIPMENT.
2. SOLID MASONRY WALLS AND GATES EQUAL TO, OR GREATER THAN, THE HIGHEST POINT ON THE MECHANICAL EQUIPMENT SHALL SCREEN ALL GROUND MOUNTED MECHANICAL EQUIPMENT.
3. ANY ROOF ACCESS LADDERS SHALL BE LOCATED INSIDE THE BUILDING. ROOF DRAINAGE SHALL UTILIZE INTERIOR ROOF DRAINS OR BE ARCHITECTURALLY INTEGRATED INTO THE BUILDING DESIGN. ARCHITECTURALLY INTEGRATED ROOF DRAINS SHALL REQUIRE ADDITIONAL ARTICULATION BEYOND PAINT ACCENTS.
4. SIGNS REQUIRE A SEPARATE SUBMITTAL AND PERMIT.

KEYED NOTES:

- 1 STUCCO SYSTEM
- 2 EXTERIOR WINDOW SYSTEM
- 3 STUCCO CONTROL JOINTS
- 4 METAL RAILING
- 5 PARAPET CAP REFER TO DETAILS.
- 6 METAL CANOPY - REFER TO SECTIONS, DETAILS AND STRUCTURAL.
- 7 6" HORIZONTAL - SLATS - WOOD LOOK METAL PANEL.
- 8 EXTERIOR SLIDING DOOR

MATERIAL LEGEND:

- A PAINTED SHERWIN WILLIAMS SW 7757 "HIGH REFLECTIVE WHITE" - STUCCO SYSTEM
- B PAINTED SHERWIN WILLIAMS SW 7017 "DORIAN GRAY" - STUCCO SYSTEM
- C PAINTED SHERWIN WILLIAMS SW 6801 "REGALE BLUE" - STUCCO SYTEM
- D PAINTED SHERWIN WILLIAMS SW 7069 "IRON ORE" - METAL CANOPY
- E 6" HORIZONTAL SLATS - COLOR - "ROYAL OAK" BY KNOTWOOD
- F STONE VENEER WAINSCOT - "BEACH PEBBLE" BY ELDORADO STONE

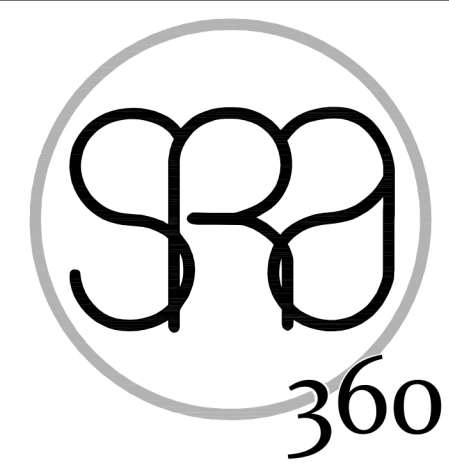

STEWART + REINDERSMA
ARCHITECTURE, PLLC

8145 E. Indian Bend Rd.
Scottsdale, Arizona 85250
480.515.5123
www.sra360.com



consultant:

contact:

CONSTRUCTION SOLUTIONS COMPANY
2880 E. 14TH N
AMMON, ID 83401

CONTACT: ERIC WALL
T: (208) 371-4525

This drawing is an instrument of service and the property of Stewart + Reindersma Architecture, PLLC, and shall remain their property. The use of this drawing shall be restricted to the project and location specified. No part of this drawing shall be reproduced or transmitted in any form or by any means electronic or mechanical, including photocopying, recording, or by any information storage and retrieval system, without prior written permission from Stewart + Reindersma Architecture, PLLC.



project:

date:	02/13/23
issued for:	DRP REVIEW
revision no.:	date:
1 DRP CITY COMMENTS	07/05/22
2	
3	
4	
job no.:	21-178

sheet title:

COLORED EXTERIOR ELEVATIONS
BUILDINGS E, F & G

sheet no.:

A4.1



1 ELEVATION 1 - BUILDINGS B & C

3/32" = 1'-0"



2 ELEVATION 2 - BUILDINGS B & C

3/32" = 1'-0"



3 ELEVATION 3 - BUILDINGS B & C

3/32" = 1'-0"



4 ELEVATION 4 - BUILDINGS B & C

3/32" = 1'-0"

GENERAL NOTES:

1. ALL ROOF MOUNTED MECHANICAL EQUIPMENT SHALL BE FULLY SCREENED BY PARAPET WALLS EQUAL TO, OR GREATER THAN, THE HIGHEST POINT ON THE MECHANICAL EQUIPMENT.
2. SOLID MASONRY WALLS AND GATES EQUAL TO, OR GREATER THAN, THE HIGHEST POINT ON THE MECHANICAL EQUIPMENT SHALL SCREEN ALL GROUND MOUNTED MECHANICAL EQUIPMENT.
3. ANY ROOF ACCESS LADDERS SHALL BE LOCATED INSIDE THE BUILDING. ROOF DRAINAGE SHALL UTILIZE INTERIOR ROOF DRAINS OR BE ARCHITECTURALLY INTEGRATED INTO THE BUILDING DESIGN. ARCHITECTURALLY INTEGRATED ROOF DRAINS SHALL REQUIRE ADDITIONAL ARTICULATION BEYOND PAINT ACCENTS.
4. SIGNS REQUIRE A SEPARATE SUBMITTAL AND PERMIT.

KEYED NOTES:

- 1 STUCCO SYSTEM
- 2 EXTERIOR WINDOW SYSTEM
- 3 STUCCO CONTROL JOINTS
- 4 METAL RAILING
- 5 PARAPET CAP REFER TO DETAILS.
- 6 METAL CANOPY - REFER TO SECTIONS, DETAILS AND STRUCTURAL.
- 7 6" HORIZONTAL - SLATS - WOOD LOOK METAL PANEL
- 8 EXTERIOR SLIDING DOOR

MATERIAL LEGEND:

- A PAINTED SHERWIN WILLIAMS SW 7757 "HIGH REFLECTIVE WHITE" - STUCCO SYSTEM
- B PAINTED SHERWIN WILLIAMS SW 7017 "DORIAN GRAY" - STUCCO SYSTEM
- C PAINTED SHERWIN WILLIAMS SW 6801 "REGALE BLUE" - STUCCO SYTEM
- D PAINTED SHERWIN WILLIAMS SW 7069 "IRON ORE" - METAL CANOPY
- E 6" HORIZONTAL SLATS - COLOR - "ROYAL OAK" BY KNOTWOOD
- F STONE VENEER WAINSCOT - "BEACH PEBBLE" BY ELDORADO STONE

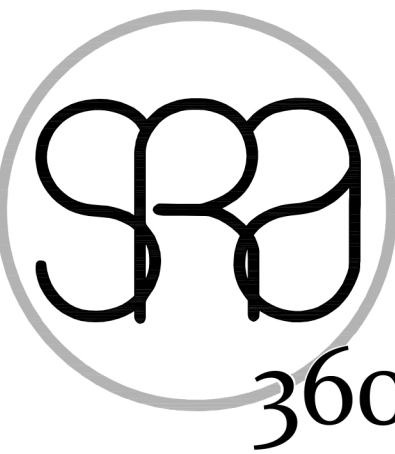

STEWART + REINDERSMA
ARCHITECTURE, PLLC

8145 E. Indian Bend Rd.
Scottsdale, Arizona 85250
480.515.5123
www.sra360.com



consultant:

contact:
CONSTRUCTION SOLUTIONS COMPANY
2880 E. 14TH N
AMMON, ID 83401
CONTACT: ERIC WALL
T: (208) 371-4525

This drawing is an instrument of service and the property of Stewart + Reindersma Architecture, PLLC, and shall remain their property. The use of this drawing shall be limited to the project and location shown. No other use without the prior written consent of Stewart + Reindersma Architecture, PLLC.



project:

VILLAS AT THE GIN
20405 NORTH ESTRELLA PARKWAY
MARICOPA, ARIZONA 85139

date: 02/13/23

issued for: DRP REVIEW

revision no.: date:

1 DRP CITY COMMENTS 07/05/22

2

3

4

job no.: 21-178

sheet title:

COLORLED EXTERIOR ELEVATIONS
BUILDINGS B & C

sheet no.:

A4.3



1 NORTH ELEVATION - CLUBHOUSE

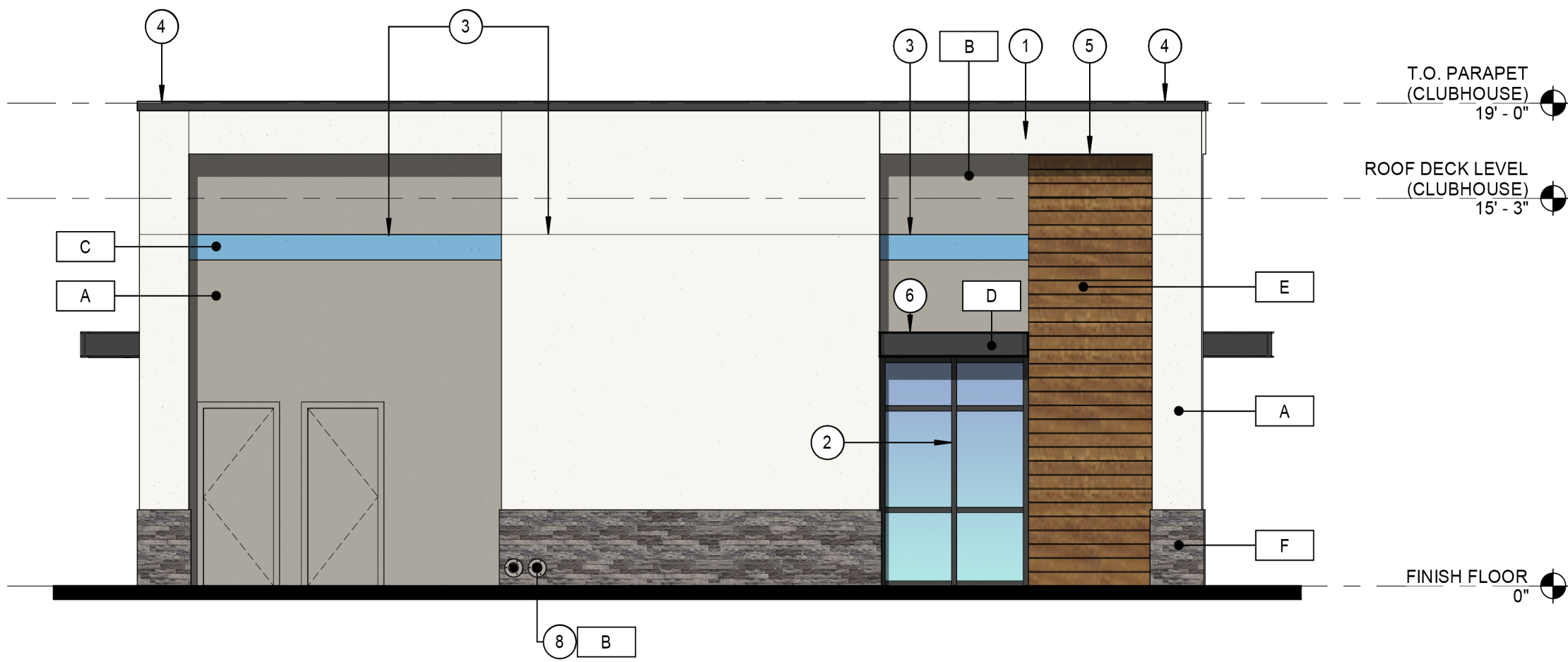

2 SOUTH ELEVATION - CLUBHOUSE

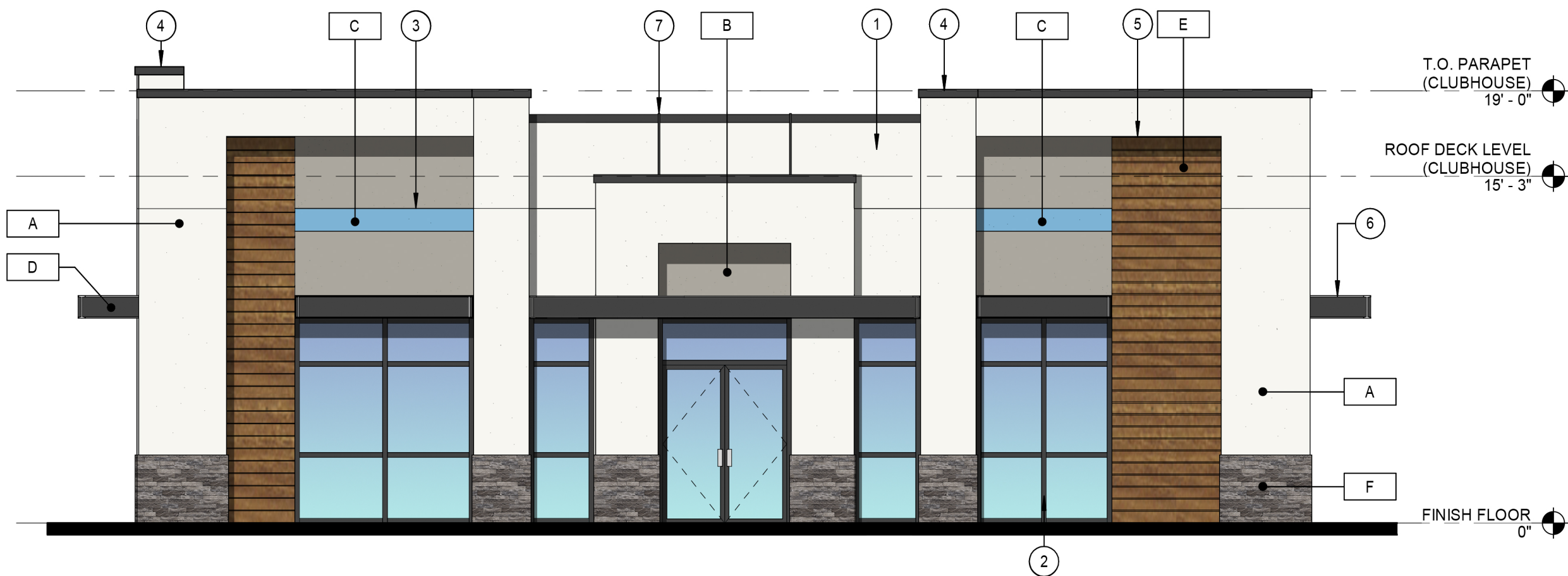

4 WEST ELEVATION - CLUBHOUSE

STREET SIDE VIEW

3/16" = 1'-0"

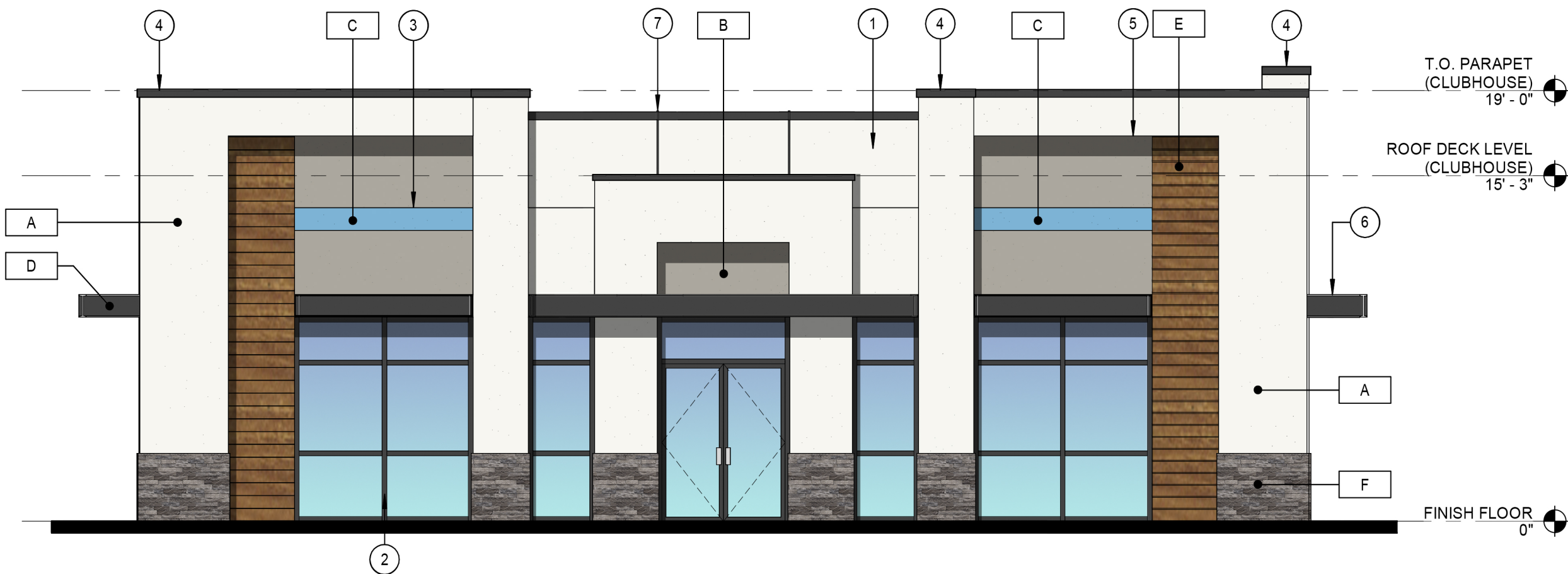

3 EAST ELEVATION - CLUBHOUSE

GENERAL NOTES:

1. ALL ROOF MOUNTED MECHANICAL EQUIPMENT SHALL BE FULLY SCREENED BY PARAPET WALLS EQUAL TO, OR GREATER THAN, THE HIGHEST POINT ON THE MECHANICAL EQUIPMENT.
2. SOLID MASONRY WALLS AND GATES EQUAL TO, OR GREATER THAN, THE HIGHEST POINT ON THE MECHANICAL EQUIPMENT SHALL SCREEN ALL GROUND MOUNTED MECHANICAL EQUIPMENT.
3. ANY ROOF ACCESS LADDER SHALL BE LOCATED INSIDE THE BUILDING. ROOF DRAINAGE SHALL UTILIZE INTERIOR ROOF DRAINS OR BE ARCHITECTURALLY INTEGRATED INTO THE BUILDING DESIGN. ARCHITECTURALLY INTEGRATED ROOF DRAINS SHALL REQUIRE ADDITIONAL ARTICULATION BEYOND PAINT ACCENTS.
4. SIGNS REQUIRE A SEPERATE SUBMITTAL AND PERMIT.

KEYED NOTES:

- 1 STUCCO SYSTEM
- 2 STOREFRONT SYSTEM - COLOR: DARK BRONZE ALUMINUM
- 3 STUCCO CONTROL JOINTS
- 4 PARAPET - REFER TO DETAILS
- 5 6" HORIZONTAL SLATS - "WOOD-LOOK" METAL PANEL
- 6 STEEL CANOPY - REFER TO SECTIONS, DETAILS AND STRUCTURAL
- 7 METAL CLEVIS AND BRACKET - PAINT TO MATCH CANOPY
- 8 DOWNSPOUTS FOR ROOFTOP DRAINAGE, PAINTED TO MATCH ADJACENT FINISH

EXTERIOR MATERIALS - FINISH LEGEND

MATERIAL / COLOR:

- | | |
|---|--|
| A | PAINTED SHERWIN WILLIAMS SW 7757 "HIGH REFLECTIVE WHITE" - STUCCO SYSTEM |
| B | PAINTED SHERWIN WILLIAMS SW 7017 "DORIAN GRAY" - STUCCO SYSTEM |
| C | PAINTED SHERWIN WILLIAMS SW 6801 "REGALE BLUE" - STUCCO SYSTEM |
| D | PAINTED SHERWIN WILLIAMS SW 7069 "IRON ORE" - METAL CANOPY |
| E | 6" HORIZONTAL SLATS - COLOR - "ROYAL OAK" BY KNOTWOOD |
| F | STONE WAINSCOT - "BEACH PEBBLE" |

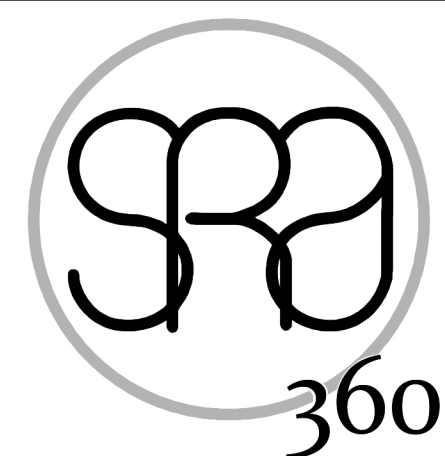

STEWART + REINDERSMA
ARCHITECTURE, PLLC

8145 E. Indian Bend Rd.
Scottsdale, Arizona 85250
480.515.5123
www.sra360.com

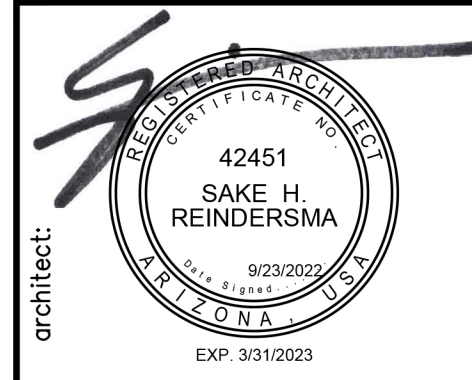

consultant:

contact:

CONSTRUCTION SOLUTIONS COMPANY
2880 E. 14TH N
AMMON, ID 83401

CONTACT: ERIC WALL
T: (208) 371-4525

This drawing is the property of Stewart + Reindersma Architecture, PLLC. It is to be used only for the project and location specified. No part of this drawing shall be reproduced or transmitted in any form or by any means electronic, mechanical, photocopying, recording, or by any information storage and retrieval system, without prior written permission from Stewart + Reindersma Architecture, PLLC. The user of this drawing shall be responsible for obtaining all necessary permits and approvals for the project. The user of this drawing shall be responsible for obtaining all necessary permits and approvals for the project. The user of this drawing shall be responsible for obtaining all necessary permits and approvals for the project.



VILLAS AT THE GIN
20405 NORTH ESTRELLA PARKWAY
MARICOPA, ARIZONA 85139

project:

date:		09/23/22
issued for:		
DRP REVIEW		
revision no.:		date:
1	DRP CITY COMMENTS	07/05/22
2		
3		
4		
job no.:		21-178

Sheet Title:
EXTERIOR ELEVATIONS - CLUBHOUSE

Sheet No.:

AC4.1

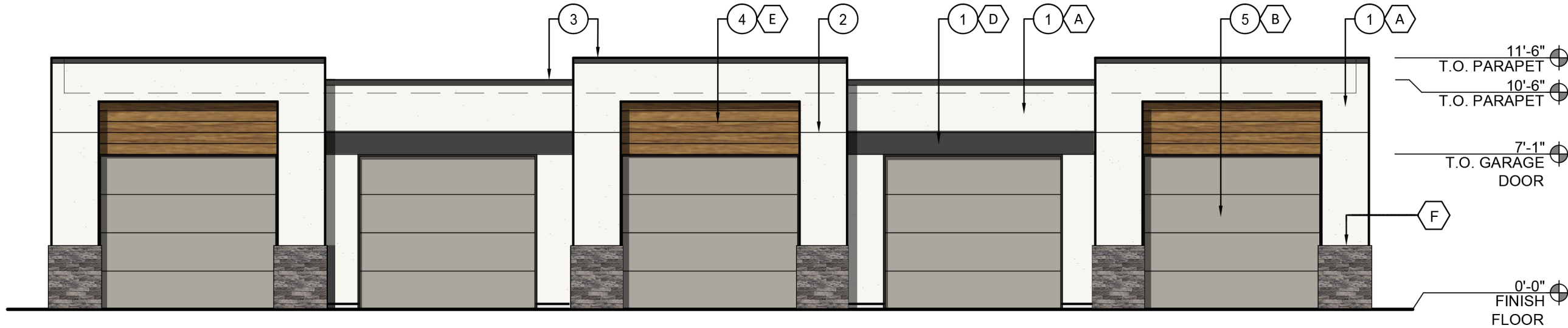

1 ELEVATION 1 - PARKING GARAGE - TYPICAL
3/16" = 1'-0"

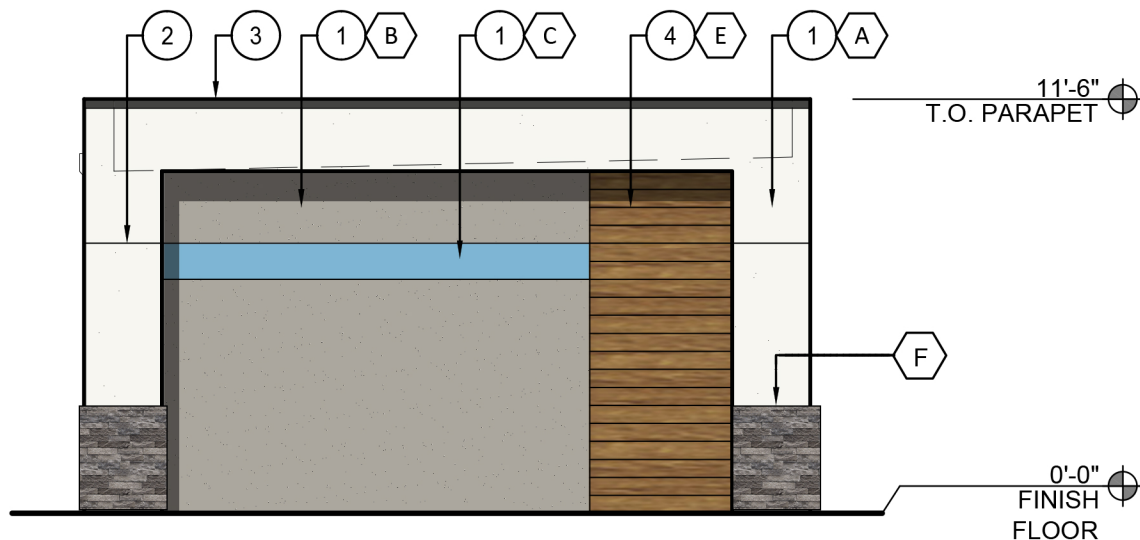

2 ELEVATION 2 - PARKING GARAGE - TYPICAL
3/16" = 1'-0"

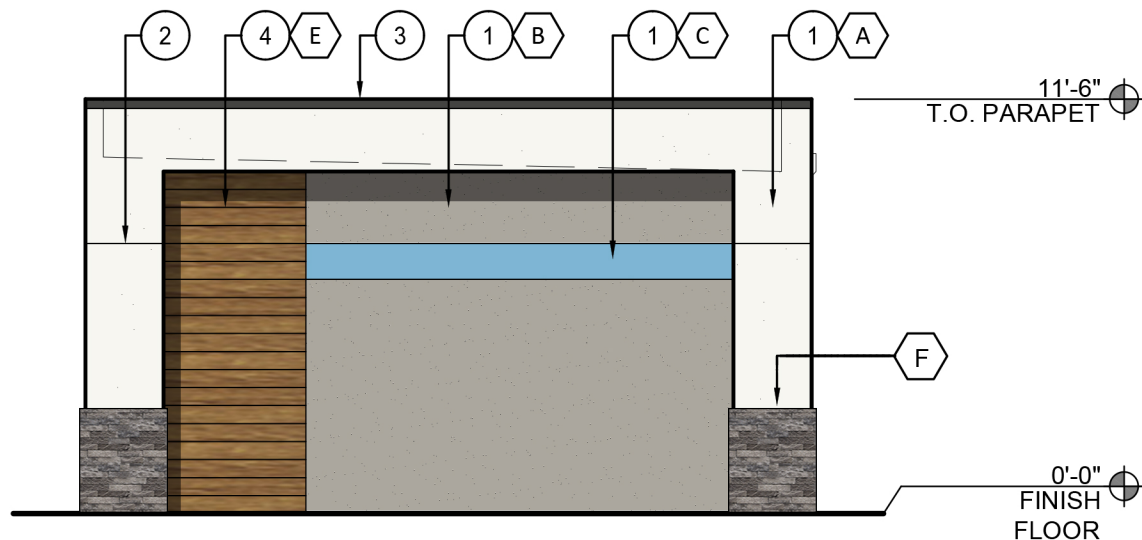

3 ELEVATION 3 - PARKING GARAGE - TYPICAL
3/16" = 1'-0"

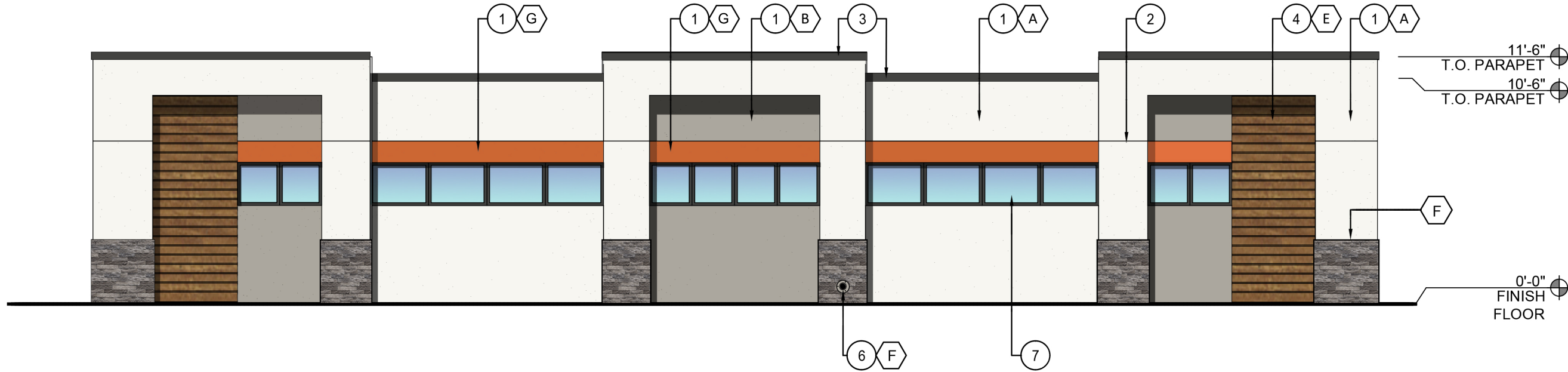

4 ELEVATION 4 - PARKING GARAGE - TYPICAL
STREET SIDE VIEW
3/16" = 1'-0"

GENERAL NOTES:

1. ALL ROOF MOUNTED MECHANICAL EQUIPMENT SHALL BE FULLY SCREENED BY PARAPET WALLS EQUAL TO, OR GREATER THAN, THE HIGHEST POINT ON THE MECHANICAL EQUIPMENT.
2. SOLID MASONRY WALLS AND GATES EQUAL TO, OR GREATER THAN, THE HIGHEST POINT ON THE MECHANICAL EQUIPMENT SHALL SCREEN ALL GROUND MOUNTED MECHANICAL EQUIPMENT.
3. ANY ROOF ACCESS LADDERS SHALL BE LOCATED INSIDE THE BUILDING. ROOF DRAINAGE SHALL UTILIZE INTERIOR ROOF DRAINS OR BE ARCHITECTURALLY INTEGRATED INTO THE BUILDING DESIGN. ARCHITECTURALLY INTEGRATED ROOF DRAINS SHALL REQUIRE ADDITIONAL ARTICULATION BEYOND PAINT ACCENTS.
4. SIGNS REQUIRE A SEPARATE SUBMITTAL AND PERMIT.

KEYED NOTES:

- 1 STUCCO SYSTEM
- 2 STUCCO CONTROL JOINTS
- 3 PARAPET REFER TO DETAILS
- 4 6" HORIZONTAL SLATS - WOOD LOOK METAL PANEL
- 5 ALUMINUM ROLL-UP GARAGE DOOR
- 6 ROOF DRAIN COUPLER - PAINT TO MATCH ADJACENT COLOR
- 7 LOW-E GARAGE WINDOWS WITH DARK BRONZE ALUM. FRAMES

MATERIAL LEGEND:

- A PAINTED SHERWIN WILLIAMS SW 7757 "HIGH REFLECTIVE WHITE"
- B PAINTED SHERWIN WILLIAMS SW 7017 "DORIAN GRAY"
- C PAINTED SHERWIN WILLIAMS SW 6801 "REGALE BLUE"
- D PAINTED SHERWIN WILLIAMS SW 7069 "IRON ORE"
- E 6" HORIZONTAL SLATS - COLOR - "ROYAL OAK" BY KNOTWOOD
- F STONE WAINSCOT - "BEACH PEBBLE"
- G PAINTED SHERWIN WILLIAMS SW 6885 KNOCKOUT ORANGE

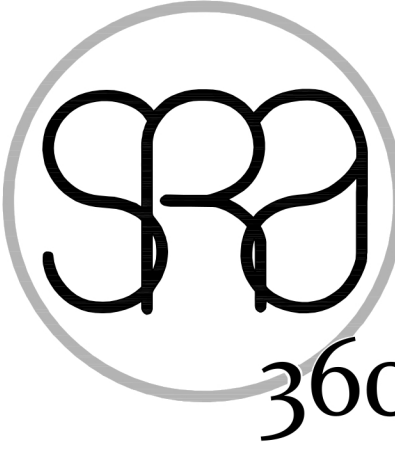

STEWART + REINDERSMA
ARCHITECTURE, PLLC

8145 E. Indian Bend Rd.
Scottsdale, Arizona 85250
480.515.5123
www.sra360.com



architect:
SAKE H. REINDERSMA

consultant:

contact:

CONSTRUCTION SOLUTIONS COMPANY
2880 E. 14TH N
ANIMON, ID 83401
CONTACT: ERIC WALL
T: (208) 371-4625

This drawing is an instrument of service and the property of Stewart + Reindersma Architecture, PLLC, and shall remain their property. The use of this drawing shall be limited to the project and site specified herein. No part of this drawing may be reproduced or transmitted in any form or by any means electronic or mechanical, including photocopying, recording, or by any information storage and retrieval system, without prior written permission from Stewart + Reindersma Architecture, PLLC.



VILLAS AT THE GIN
SEC OF W. EDISON ROAD & ESTRELLA PARKWAY
MARICOPA, ARIZONA 85139

date:	05/18/22
issued for:	PRELIMINARY SITE PLAN
revision no.:	date:
1	
2	
3	
4	
job no.:	21-178

sheet title:
EXTERIOR ELEVATIONS
TYPICAL PARKING GARAGE

sheet no.:
A5.4