



Arizona Department of Liquor Licenses and Control  
 800 W Washington 5th Floor  
 Phoenix, AZ 85007-2934  
 www.azliquor.gov  
 (602) 542-5141

FOR DLLC USE ONLY

Event Date(s):
Event time start/end:
CSR:
License:

**APPLICATION FOR SPECIAL EVENT LICENSE**  
 Fee= \$25.00 per day for 1-10 days (consecutive)  
 Cash Checks or Money Orders Only

A service fee of \$25.00 will be charged for all dishonored checks (A.R.S. § 44-6852)

**IMPORTANT INFORMATION: This document must be fully completed or it will be returned.**

The Department of Liquor Licenses and Control must receive this application ten (10) business days prior to the event. If the special event will be held at a location without a permanent liquor license or if the event will be on any portion of a location that is not covered by the existing liquor license, this application must be approved by the local government before submission to the Department of Liquor Licenses and Control (see Section 15).

**SECTION 1** Name of Organization: CITY OF MARICOPA

**SECTION 2** Non-Profit/IRS Tax Exempt Number: 43-2035823

**SECTION 3** The organization is a: (check one box only)  
 Charitable  Fraternal (must have regular membership and have been in existence for over five (5) years)  
 Religious  Civic (Rotary, College Scholarship)  Political Party, Ballot Measure or Campaign Committee

**SECTION 4** Will this event be held on a currently licensed premise and within the already approved premises?  Yes  No

Name of Business	License Number	Phone (include Area Code)
------------------	----------------	---------------------------

**SECTION 5** How is this special event going to conduct all dispensing, serving, and selling of spirituous liquors? Please read R-19-318 for explanation (look in special event planning guide) and check one of the following boxes.

- Place license in non-use
- Dispense and serve all spirituous liquors under retailer's license
- Dispense and serve all spirituous liquors under special event
- Split premise between special event and retail location

**(IF NOT USING RETAIL LICENSE, SUBMIT A LETTER OF AGREEMENT FROM THE AGENT/OWNER OF THE LICENSED PREMISE TO SUSPEND THE LICENSE DURING THE EVENT. IF THE SPECIAL EVENT IS ONLY USING A PORTION OF PREMISE, AGENT/OWNER WILL NEED TO SUSPEND THAT PORTION OF THE PREMISE.)**

**SECTION 6** What is the purpose of this event?  On-site consumption  Off-site (auction)  Both

**SECTION 7** Location of the Event: COPPER SKY RECREATIONAL PARK  
 Address of Location: 4434.5 W. MARTIN LUTHER KING BLVD MARICOPA PINAL AZ 85138  
Street City COUNTY State Zip

**SECTION 8** Will this be stacked with a wine festival/craft distiller festival?  Yes  No

**SECTION 9** Applicant must be a member of the qualifying organization and authorized by an Officer, Director or Chairperson of the Organization named in Section 1. (Authorizing signature is required in Section 13.)

1. Applicant: KIENY PATRICK J. 06/07/60  
Last First Middle Date of Birth

2. Applicant's mailing address: 413 W. MERRILL AVE GILBERT AZ 85233  
Street City State Zip

3. Applicant's home/cell phone: (480) 241-6897 Applicant's business phone: (602) 568-6077  
State Zip

4. Applicant's email address: PSE#1@HOTMAIL.COM

**SECTION 10**

1. Has the applicant been convicted of a felony, or had a liquor license revoked within the last five (5) years?  
 Yes  No (If yes, attach explanation.)

2. How many special event licenses have been issued to this location this year? 2  
 (The number cannot exceed 12 events per year; exceptions under A.R.S. §4-203.02(D).)

3. Is the organization using the services of a promoter or other person to manage the event?  Yes  No  
 (If yes, attach a copy of the agreement.)

4. List all people and organizations who will receive the proceeds. Account for 100% of the proceeds. The organization applying must receive 25% of the gross revenues of the special event liquor sales. Attach an additional page if necessary.

Name CITY OF MARICOPA Percentage: 25%

Address 39700 W. CIVIC CENTER PLAZA MARICOPA AZ 85138  
Street City State Zip

Name NATIVE GRILL WINGS Percentage: 75%

Address 21164 N JOHN WAYNE PKWY MARICOPA AZ 85139  
Street City State Zip

5. Please read A.R.S. § 4-203.02 Special event license; rules and R19-1-205 Requirements for a Special Event License.

**Note: ALL ALCOHOLIC BEVERAGE SALES MUST BE FOR CONSUMPTION AT THE EVENT SITE ONLY.**  
**"NO ALCOHOLIC BEVERAGES SHALL LEAVE SPECIAL EVENT UNLESS THEY ARE IN AUCTION SEALED CONTAINERS OR THE SPECIAL EVENT LICENSE IS STACKED WITH WINE /CRAFT DISTILLERY FESTIVAL LICENSE"**

6. What type of security and control measures will you take to prevent violations of liquor laws at this event?  
 (List type and number of police/security personnel and type of fencing or control barriers, if applicable.)

6 Number of Police 15 Number of Security Personnel  Fencing  Barriers

Explanation: THE BEER GARDEN AREA WILL BE FENCED OFF.  
WE WILL WRISTBAND CUSTOMERS AFTER CHECKING ID

**SECTION 11** Dates and Hours of Event. Days must be consecutive but may not exceed 10 consecutive days.  
 See A.R.S. § 4-244(15) and (17) for legal hours of service.

**PLEASE FILL OUT A SEPARATE APPLICATION FOR EACH "NON-CONSECUTIVE" DAY**

	Date	Day of Week	Event Start Time AM/PM	License End Time AM/PM
DAY 1:	<u>7/4/16</u>	<u>MONDAY</u>	<u>2PM</u>	<u>11PM</u>
DAY 2:	_____	_____	_____	_____
DAY 3:	_____	_____	_____	_____
DAY 4:	_____	_____	_____	_____
DAY 5:	_____	_____	_____	_____
DAY 6:	_____	_____	_____	_____
DAY 7:	_____	_____	_____	_____
DAY 8:	_____	_____	_____	_____
DAY 9:	_____	_____	_____	_____
DAY 10:	_____	_____	_____	_____

# BOWLIN ROAD

**GREAT AMERICAN 4<sup>th</sup>**

July 4, 2016  
Copper Sky Regional Park

**LEGEND**

- 12' X 12' BUSINESS/NON-PROFIT BOOTH
- 12' X 12' ELECTRIC BOOTH
- 12' X 12' CITY OF MARICOPA
- 12 X 24' FOOD VENDOR
- 20' X 20' SPONSOR BOOTHS

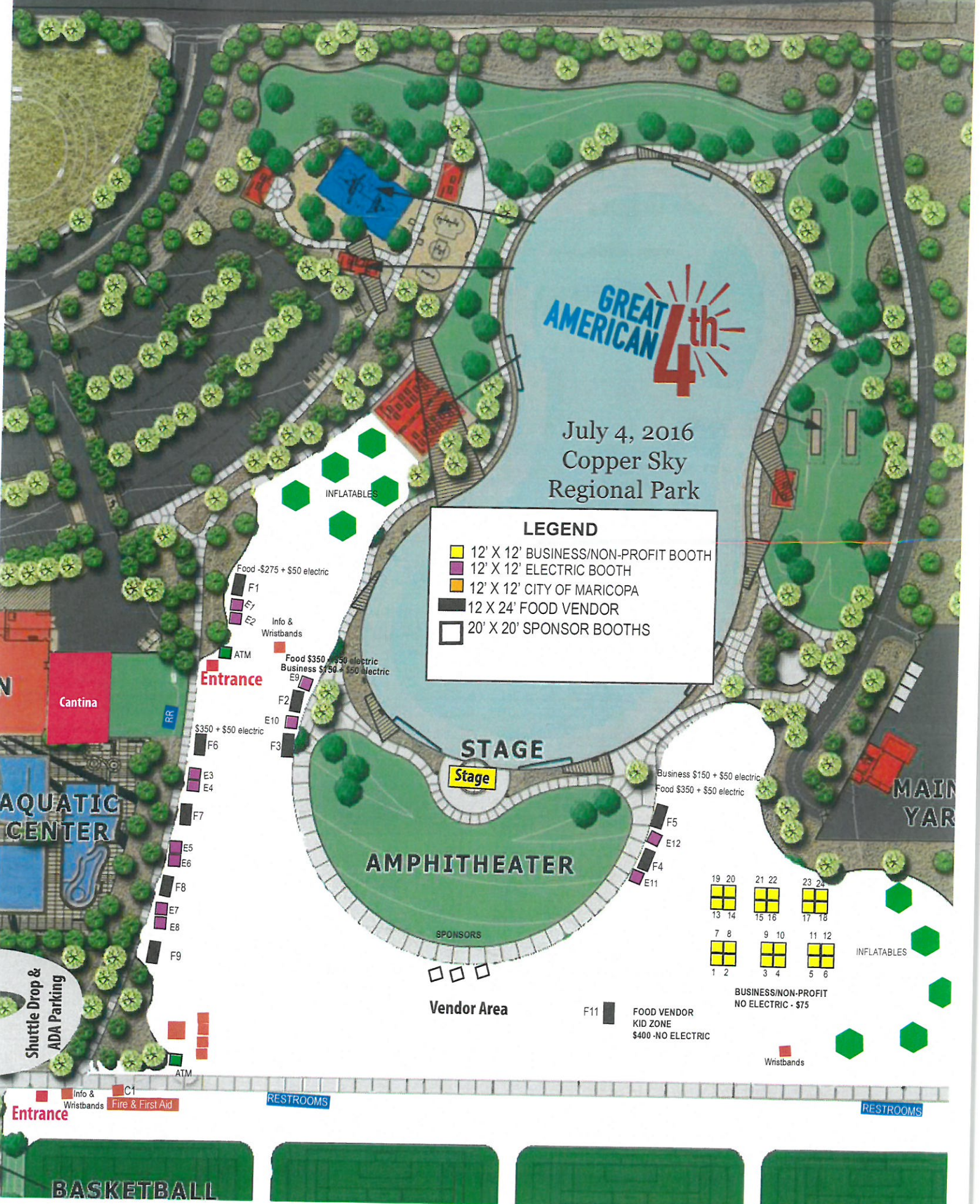

Food -\$275 + \$50 electric

F1  
E1  
E2

Info & Wristbands

ATM

**Entrance**

Food \$350 + \$50 electric

Business \$150 + \$50 electric

E9  
F2  
E10  
F3

\$350 + \$50 electric

F6  
E3  
E4  
F7  
E5  
E6  
F8  
E7  
E8  
F9

**STAGE**

Stage

**AMPHITHEATER**

SPONSORS

Vendor Area

Business \$150 + \$50 electric  
Food \$350 + \$50 electric

F5  
E12  
F4  
E11

19	20	21	22	23	24
13	14	15	16	17	18
7	8	9	10	11	12
1	2	3	4	5	6

**BUSINESS/NON-PROFIT NO ELECTRIC - \$75**

F11 **FOOD VENDOR KID ZONE \$400 - NO ELECTRIC**

Wristbands

Info & Wristbands  
**Entrance**

C1

Fire & First Aid

RESTROOMS

RESTROOMS

**BASKETBALL**

**SECTION 12** License premises diagram. The licensed premises for your special event is the area in which you are authorized to sell, dispense or serve alcoholic beverages under the provisions of your license. The following space is to be used to prepare a diagram of your special event licensed premises. Please show dimensions, serving areas, fencing, barricades, or other control measures and security position.

N↑

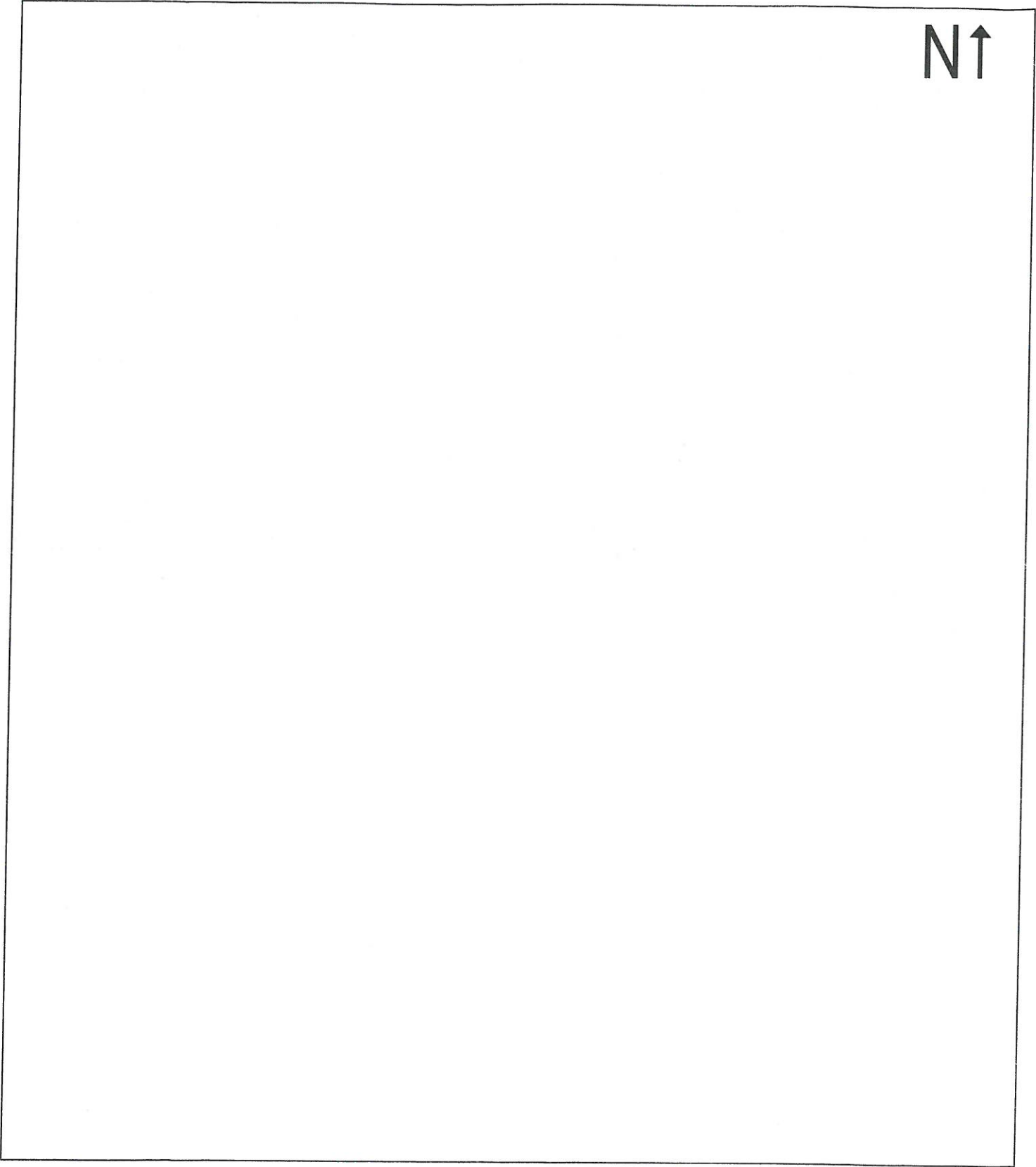

**SECTION 13 To be completed only by an Officer, Director or Chairperson of the organization named in Section 1.**

I, (Print Full Name) \_\_\_\_\_ declare that I am an Officer, Director or Chairperson of the organization filing this application as listed in Section 9. I have read the application and the contents and all statements are true, correct and complete.

X \_\_\_\_\_  
 Signature Title/ Position Date Phone Number

The foregoing instrument was acknowledged before me this \_\_\_\_\_ Day \_\_\_\_\_ Month \_\_\_\_\_ Year  
 State \_\_\_\_\_ County of \_\_\_\_\_

My Commission Expires on: \_\_\_\_\_ Date \_\_\_\_\_ Signature of Notary Public \_\_\_\_\_

**SECTION 14 This section is to be completed only by the applicant named in Section 9.**

I, (Print Full Name) PATRICK J KIENY declare that I am the APPLICANT filing this application as listed in Section 9. I have read the application and the contents and all statements are true, correct and complete.

X Patrick J Kieny  
 Signature Title/ Position Date Phone Number

The foregoing instrument was acknowledged before me this 16<sup>th</sup> Day May Month 2016 Year  
 State Arizona County of Pinal

My Commission Expires on: 9/7/19 Date \_\_\_\_\_ Signature of Notary Public Christina O'Connor



Please contact the local governing board for additional application requirements and submission deadlines. Additional licensing fees may also be required before approval may be granted. For more information, please contact your local jurisdiction: [http://www.azliquor.gov/assets/documents/homepage\\_docs/spec\\_event\\_links.pdf](http://www.azliquor.gov/assets/documents/homepage_docs/spec_event_links.pdf).

**SECTION 15 Local Governing Body Approval Section.**

I, \_\_\_\_\_ (Government Official) \_\_\_\_\_ (Title) recommend  APPROVAL  DISAPPROVAL

On behalf of \_\_\_\_\_ (City, Town, County) \_\_\_\_\_ Signature \_\_\_\_\_ Date \_\_\_\_\_ Phone \_\_\_\_\_

**SECTION 16 For Department of Liquor Licenses and Control use only.**

APPROVAL  DISAPPROVAL BY: \_\_\_\_\_ DATE: \_\_\_\_/\_\_\_\_/\_\_\_\_

**A.R.S. § 41-1030. Invalidity of rules not made according to this chapter; prohibited agency action; prohibited acts by state employees; enforcement; notice**

B. An agency shall not base a licensing decision in whole or in part on a licensing requirement or condition that is not specifically authorized by statute, rule or state tribal gaming compact. A general grant of authority in statute does not constitute a basis for imposing a licensing requirement or condition unless a rule is made pursuant to that general grant of authority that specifically authorizes the requirement or condition.

D. THIS SECTION MAY BE ENFORCED IN A PRIVATE CIVIL ACTION AND RELIEF MAY BE AWARDED AGAINST THE STATE. THE COURT MAY AWARD REASONABLE ATTORNEY FEES, DAMAGES AND ALL FEES ASSOCIATED WITH THE LICENSE APPLICATION TO A PARTY THAT PREVAILS IN AN ACTION AGAINST THE STATE FOR A VIOLATION OF THIS SECTION.

E. A STATE EMPLOYEE MAY NOT INTENTIONALLY OR KNOWINGLY VIOLATE THIS SECTION. A VIOLATION OF THIS SECTION IS CAUSE FOR DISCIPLINARY ACTION OR DISMISSAL PURSUANT TO THE AGENCY'S ADOPTED PERSONNEL POLICY.

F. THIS SECTION DOES NOT ABROGATE THE IMMUNITY PROVIDED BY SECTION 12-820.01 OR 12-820.02.