

GPA22-09 Existing General Plan Land Use



Information shown on this map is for general reference and should be verified using recorded documents. It should not be used to replace a site survey.

10/31/2022

11" x 8.5"

H:\Projects\Development Services\Ongoing\GPA and Land Use Updates\GPA and ZON Updates.aprx

0 100 200
Feet
1 inch = 200 Feet



GPA22-09 Proposed General Plan Land Use



Information shown on this map is for general reference and should be verified using recorded documents. It should not be used to replace a site survey.

10/31/2022

11" x 8.5"

H:\Projects\Development Services\Ongoing\GPA and Land Use Updates\GPA and ZON Updates.aprx

0 100 200
Feet
1 inch = 200 Feet



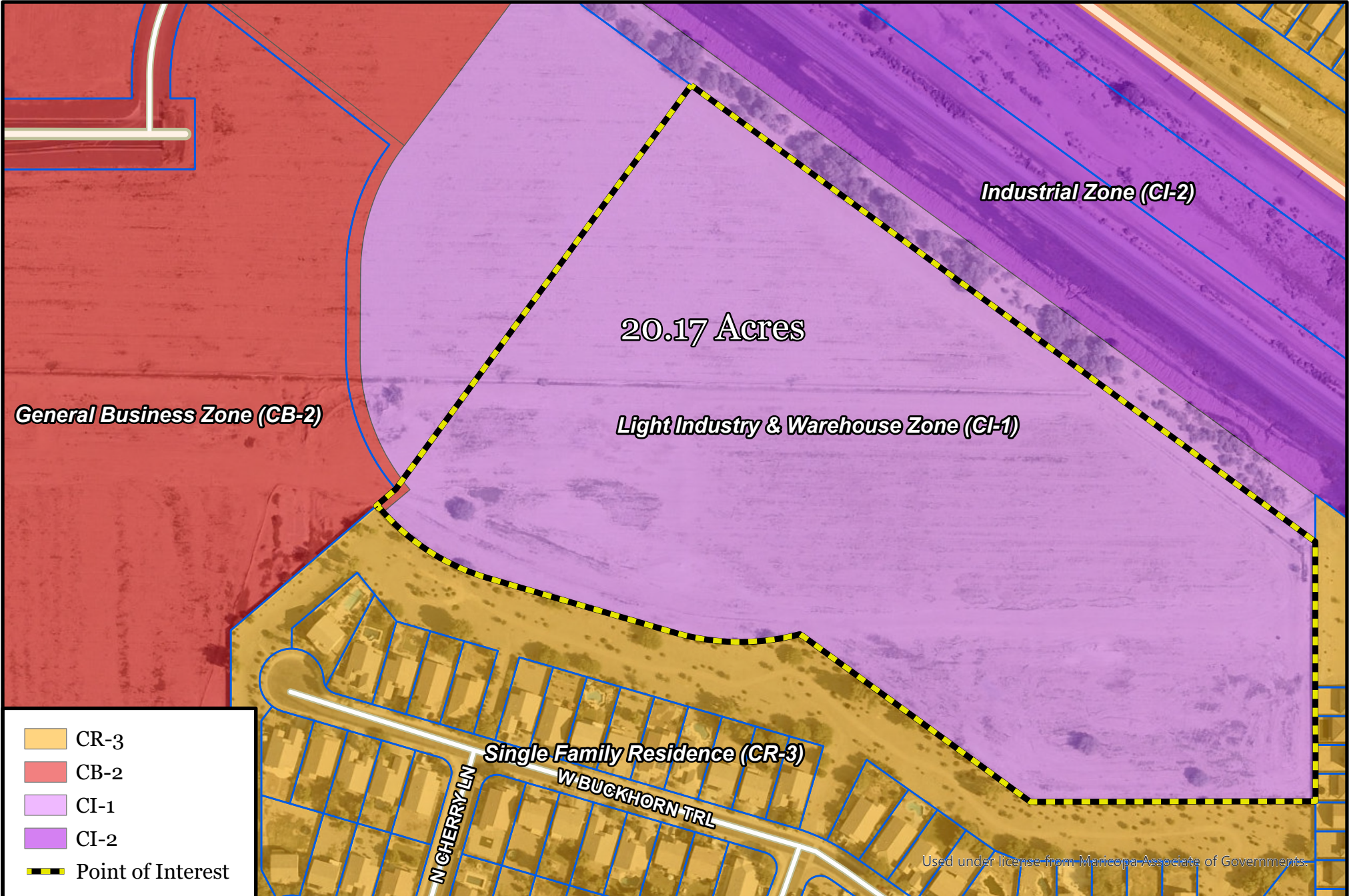

Information shown on this map is for general reference and should be verified using recorded documents. It should not be used to replace a site survey.

10/31/2022

11" x 8.5"

H:\Projects\Development Services\Ongoing\GPA and Land Use Updates\GPA and ZON Updates.aprx

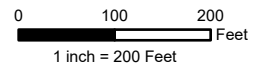

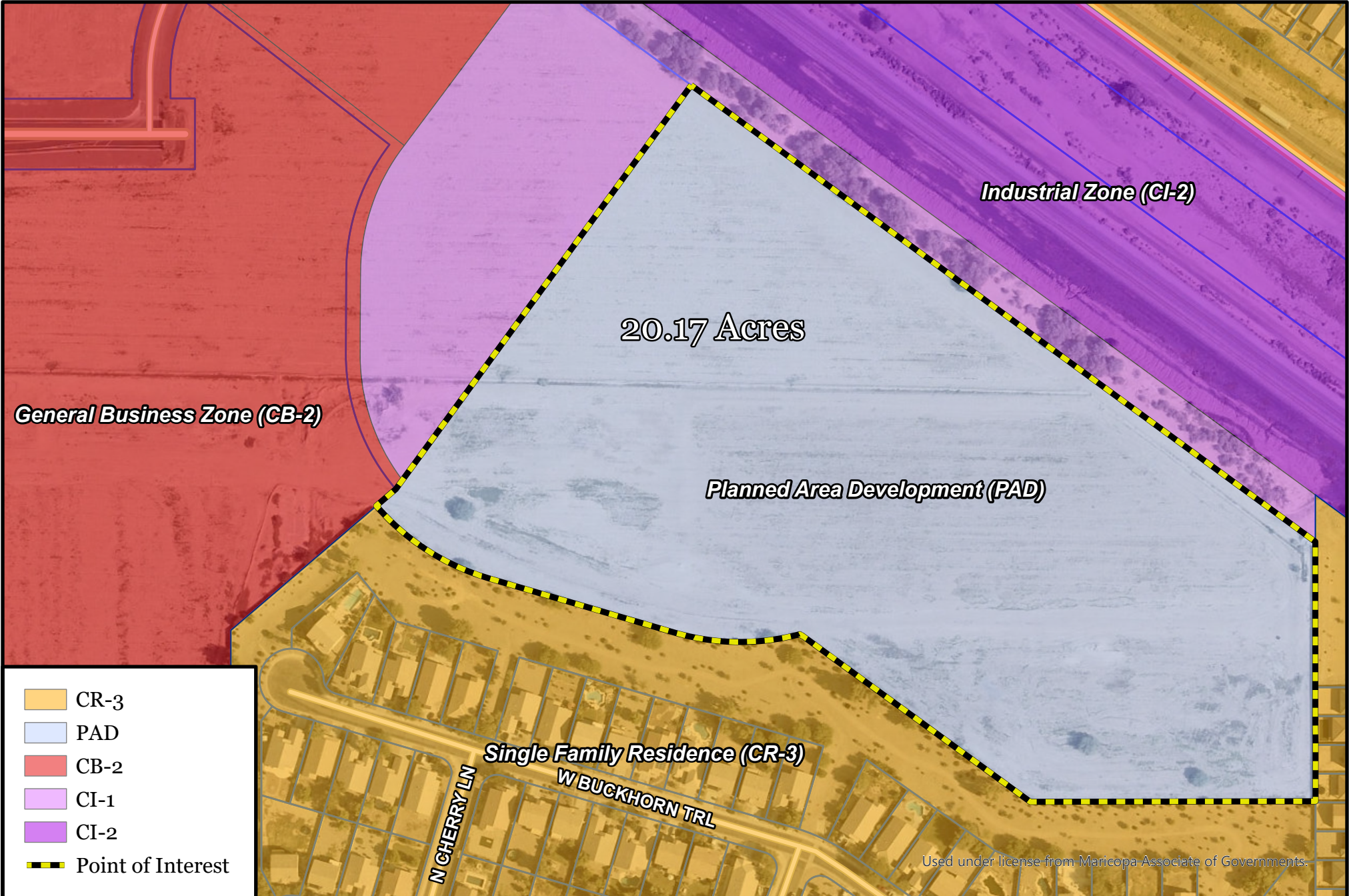

	CR-3
	PAD
	CB-2
	CI-1
	CI-2
	Point of Interest

Information shown on this map is for general reference and should be verified using recorded documents. It should not be used to replace a site survey.

10/31/2022

11" x 8.5"

H:\Projects\Development Services\Ongoing\GPA and Land Use Updates\GPA and ZON Updates.aprx

