

EAST ELEVATION

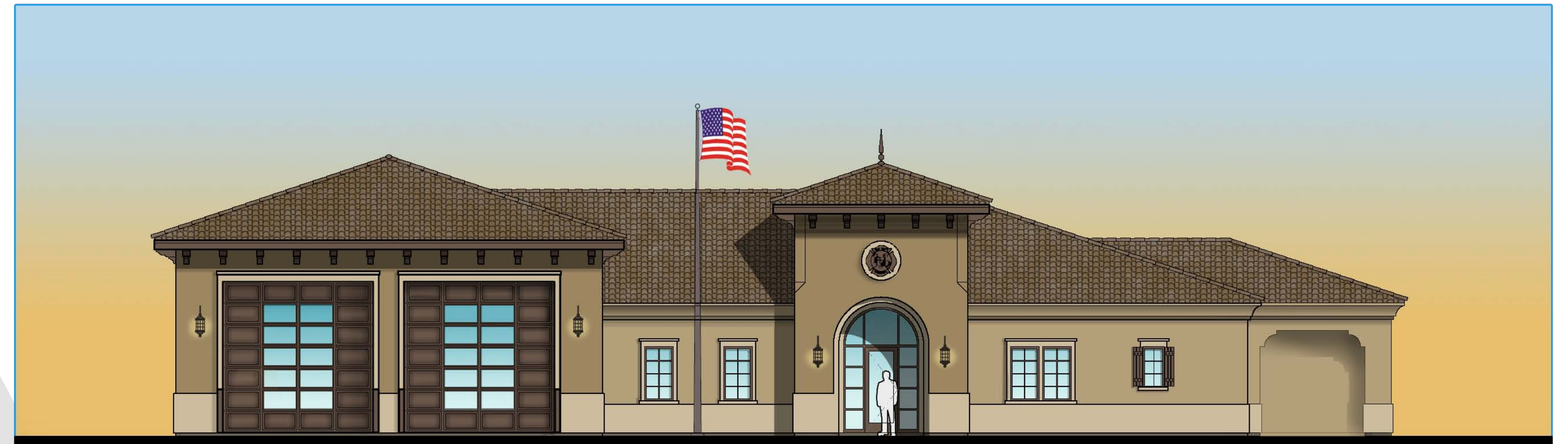

NORTH ELEVATION

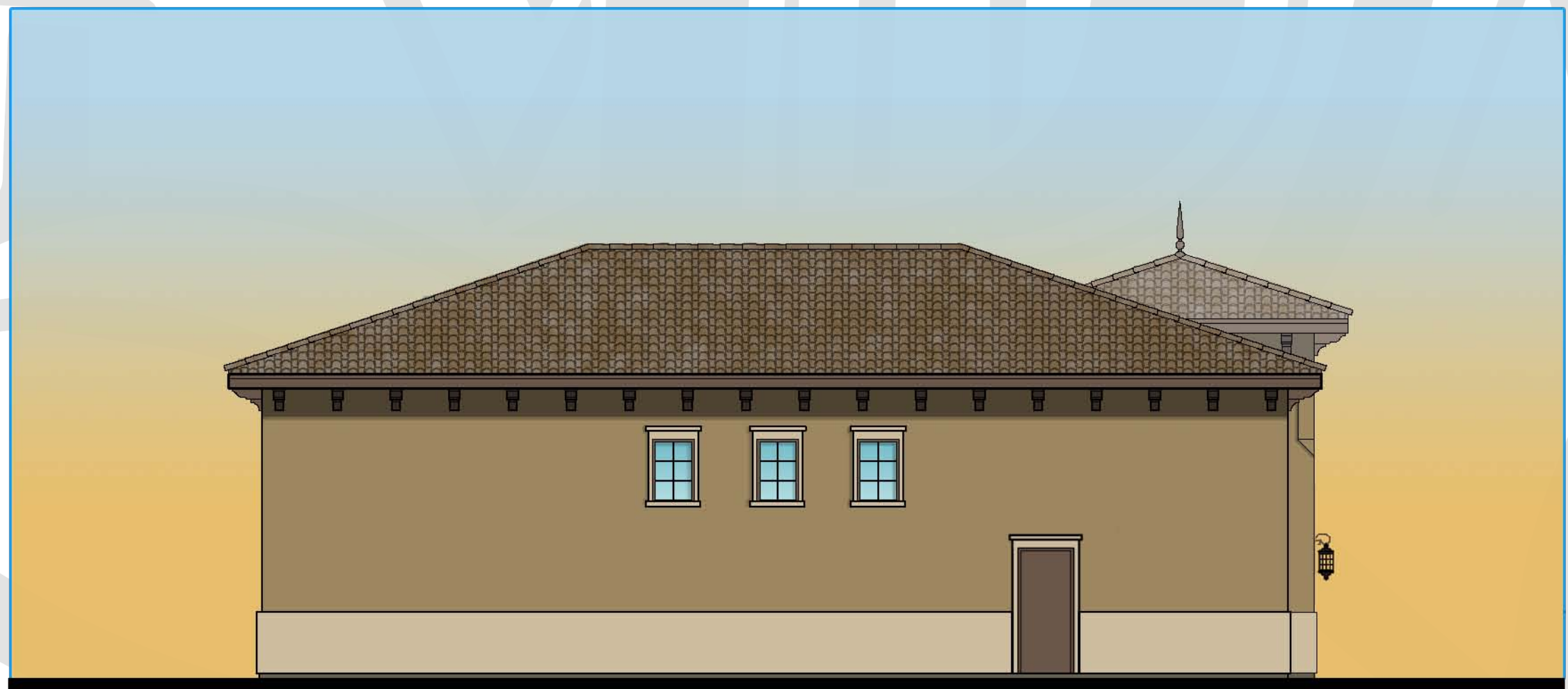

WEST ELEVATION



SOUTH ELEVATION



Maricopa Fire Department  
Maricopa Fire Station No. 572



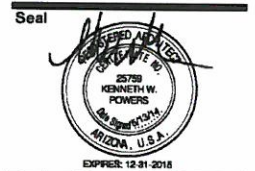

These drawings are instruments of service and are the property of Howard Perlman, AIA. Howard Perlman expressly reserves its common law copyright and other property rights to these plans. These plans are not to be reproduced, changed or copied in any form or manner whatsoever, nor are they to be assigned to any third party, without first obtaining the expressed written permission and consent of Howard Perlman, AIA. Written dimensions on these drawings shall have precedence over scaled dimensions.  
© COPYRIGHT 2014, HOWARD PERLMAN, AIA.

Rev	Date	By	Description

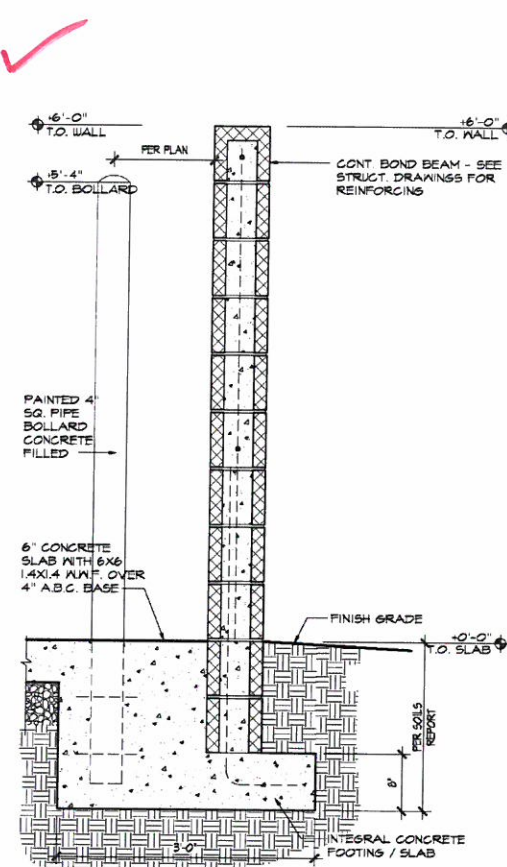
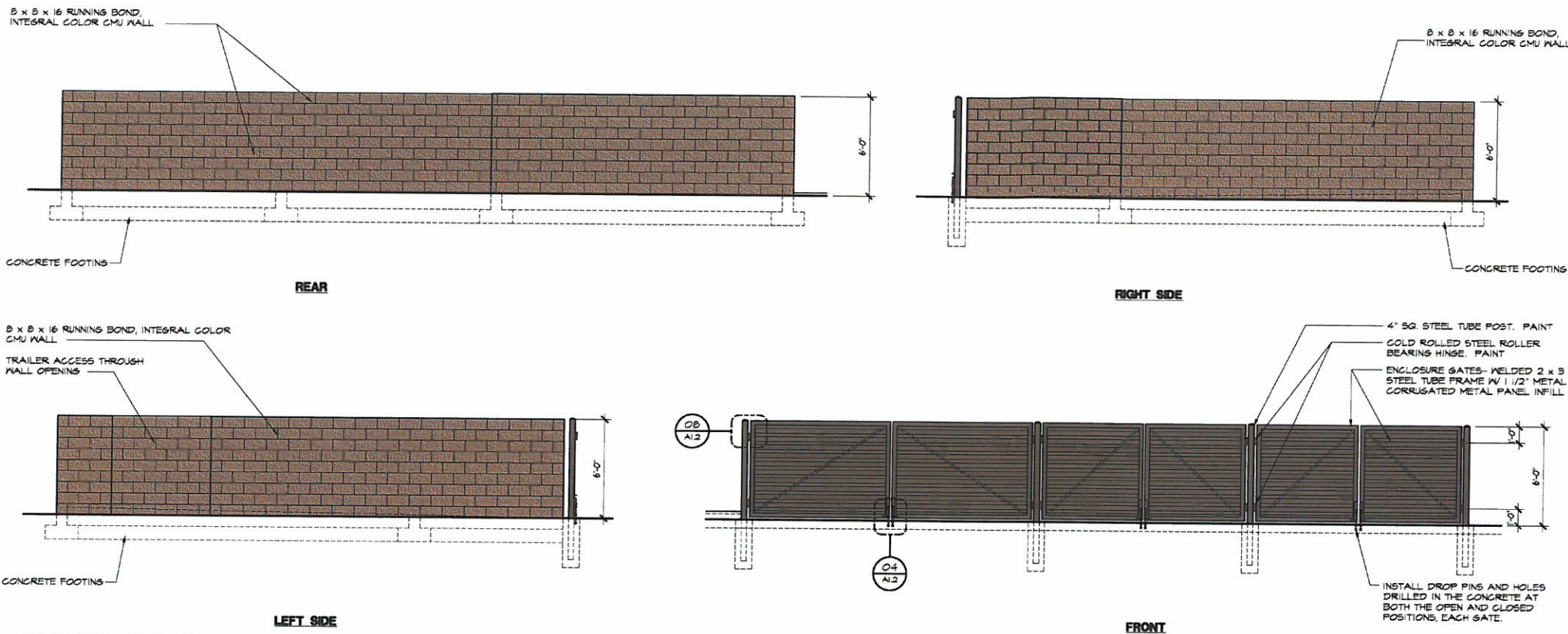

**1 TRASH AND TRAILER ENCLOSURES - ELEVATIONS**  
SCALE: 1/4" = 1'-0"

**2 TRASH ENCLOSURE SECTION**  
SCALE: 1" = 1'-0"

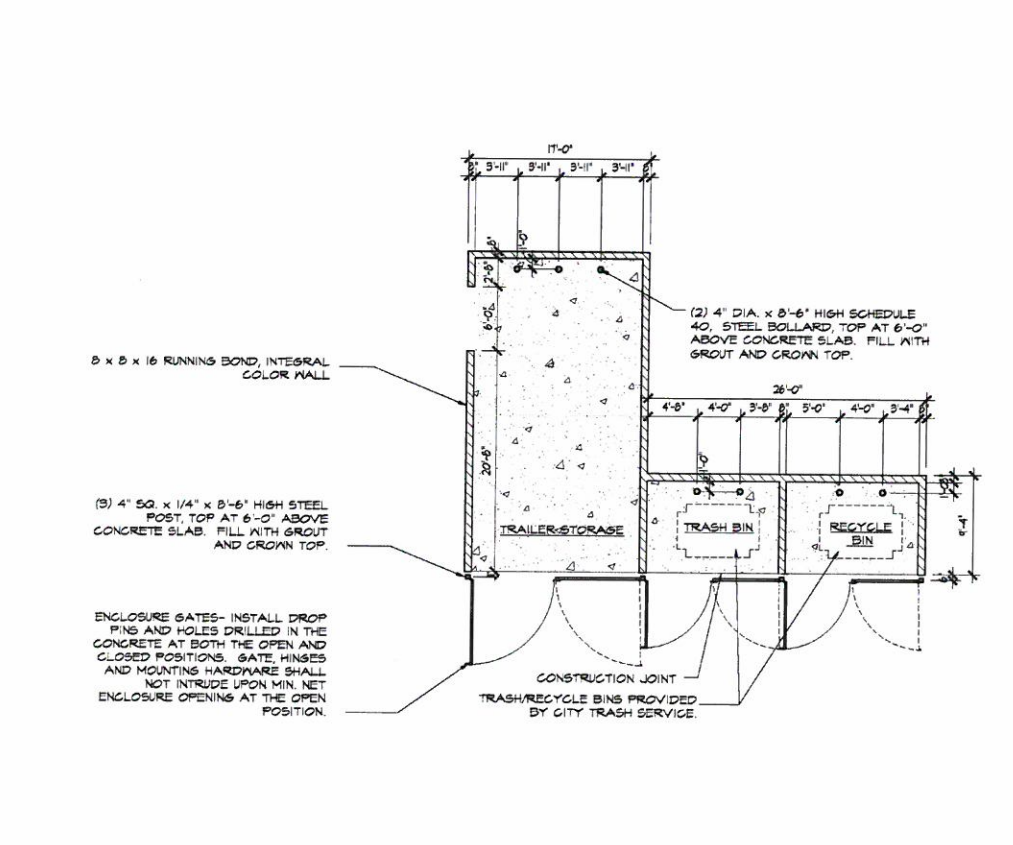

**5 TRASH AND TRAILER ENCLOSURES - PLAN**  
SCALE: 1/8" = 1'-0"

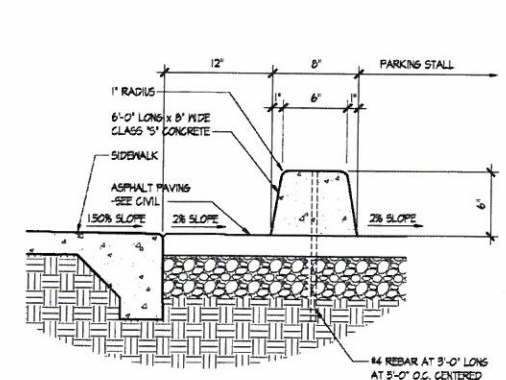

**3 WHEEL STOP**  
SCALE: 1/2" = 1'-0"

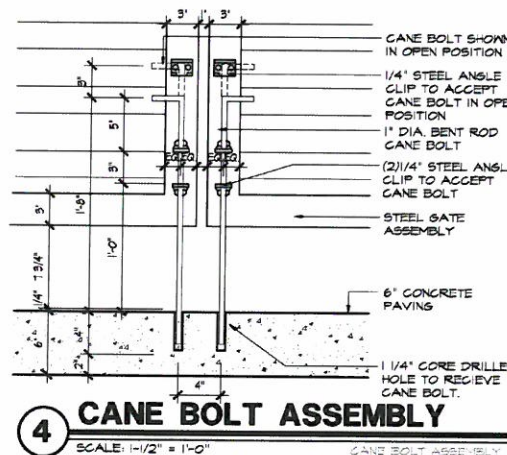

**4 CANE BOLT ASSEMBLY**  
SCALE: 1/2" = 1'-0"

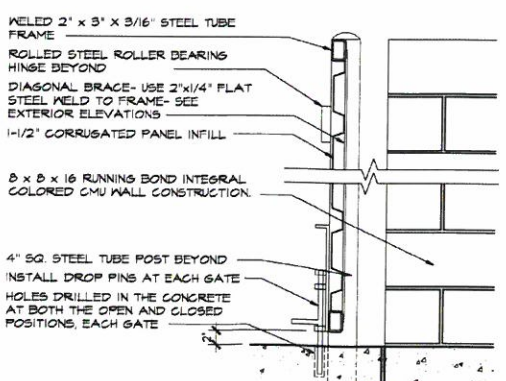

**6 TRASH GATE SECTION**  
SCALE: 1" = 1'-0"

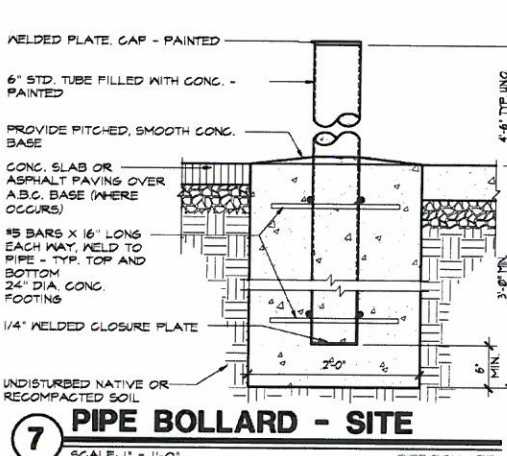

**7 PIPE BOLLARD - SITE**  
SCALE: 1" = 1'-0"

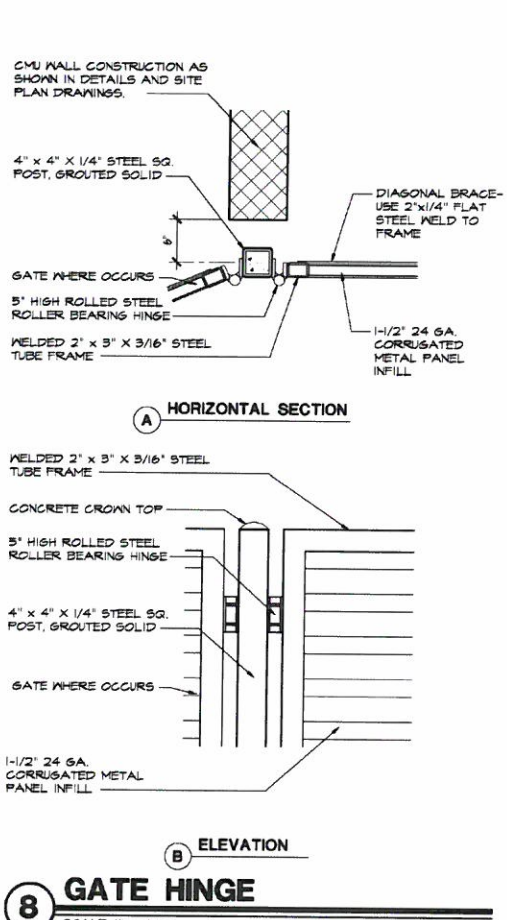

**8 GATE HINGE**  
SCALE: 1" = 1'-0"

**FIRE STATION 572**  
**SITE IMPROVEMENTS**

BOWLIN ROAD  
MARI COPA, ARIZONA

APR 14 2014

CITY OF MARI COPA

---

Drawn/Checked By  
**CSH / GRA**

Date  
**17 MAR-14**

Project Number  
**313055**

Sheet Number  
**SITE DETAILS**

**A1.2**

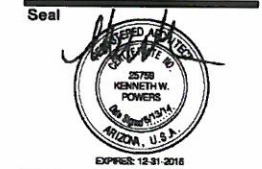

These drawings are instruments of service and are the property of Howard Perlman, AIA. Howard Perlman expressly reserves its common law copyright and other property rights to these plans. These plans are not to be reproduced, changed or copied in any form or manner whatsoever, nor are they to be assigned to any third party, without first obtaining the approved written permission and consent of Howard Perlman, AIA. Written dimensions on these drawings shall have precedence over noted dimensions.  
© COPYRIGHT 2014, HOWARD PERLMAN, AIA.

Rev	Date	By	Description

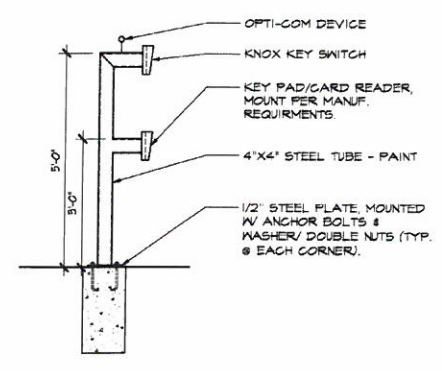

**1 KEY PAD/CARD READER POST**  
SCALE: 1/2" = 1'-0"

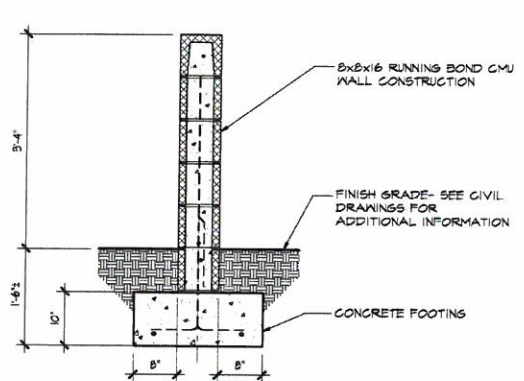

**2 SITE WALL SECTION**  
SCALE: 3/4" = 1'-0"

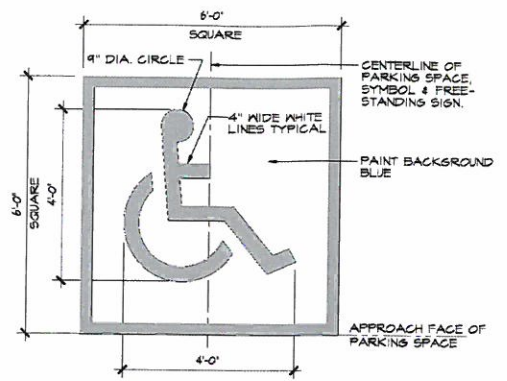

**3 PAINTED ACCESSIBLE SIGN**  
SCALE: 1/2" = 1'-0"

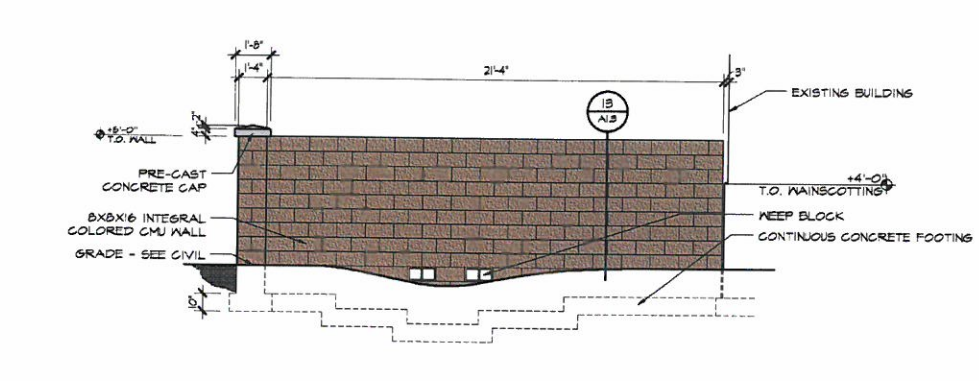

**4 SITE FENCE W/ WEEP HOLES**  
SCALE: 1/4" = 1'-0"

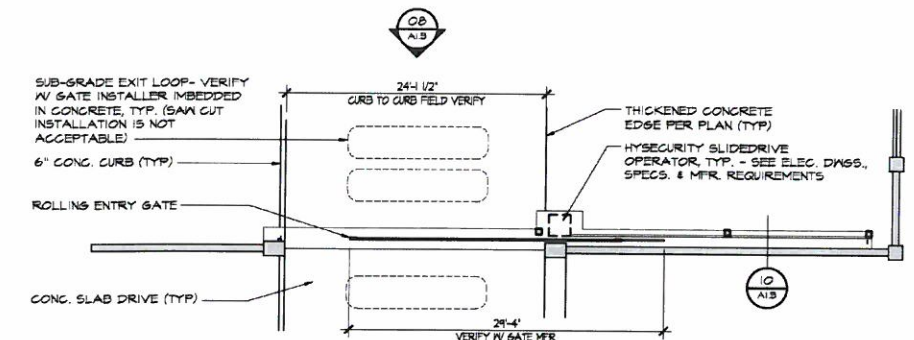

**5 ROLLING GATE PLAN**  
SCALE: 1/8" = 1'-0"

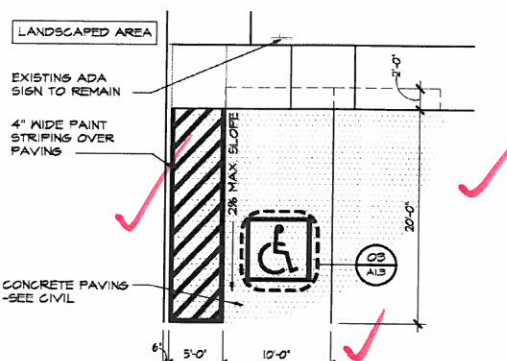

**6 ACCESSIBLE PARKING**  
SCALE: 1/8" = 1'-0"

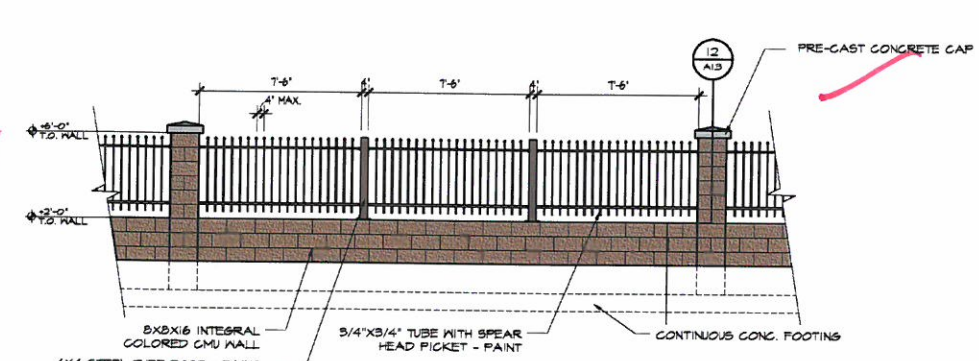

**7 SITE VIEW FENCE**  
SCALE: 1/4" = 1'-0"

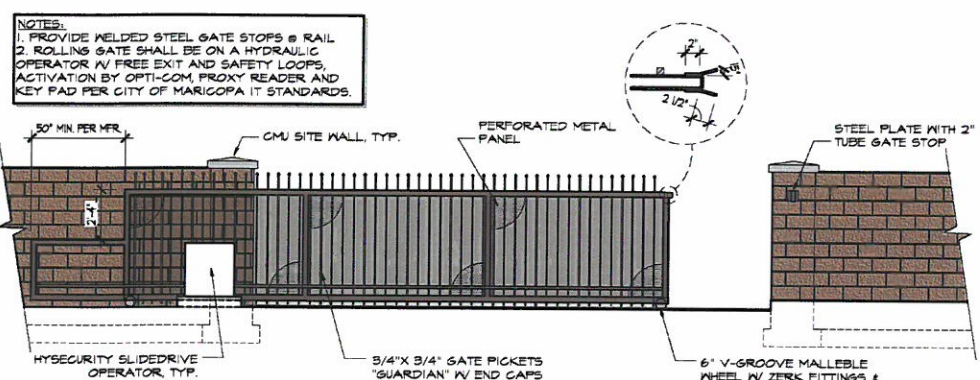

**8 ROLLING GATE**  
SCALE: 1/4" = 1'-0"

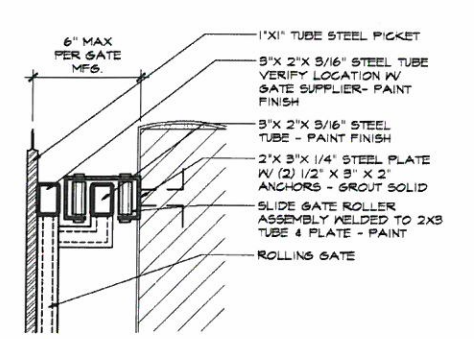

**9 GATE ROLLER ASSEMBLY**  
SCALE: 1/2" = 1'-0"

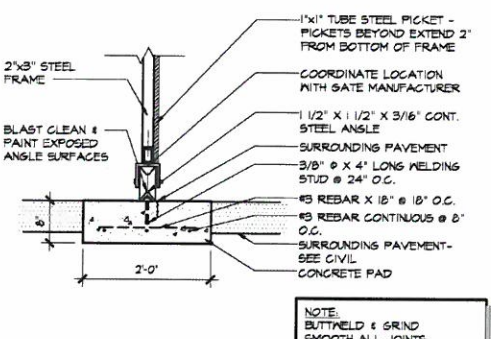

**10 ROLLING GATE V-TRACK**  
SCALE: 3/4" = 1'-0"

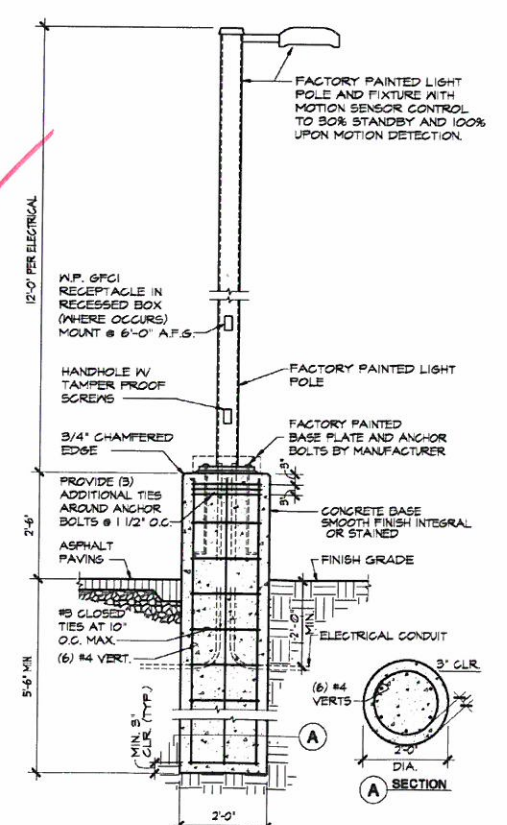

**11 LIGHT POLE**  
SCALE: 1/2" = 1'-0"

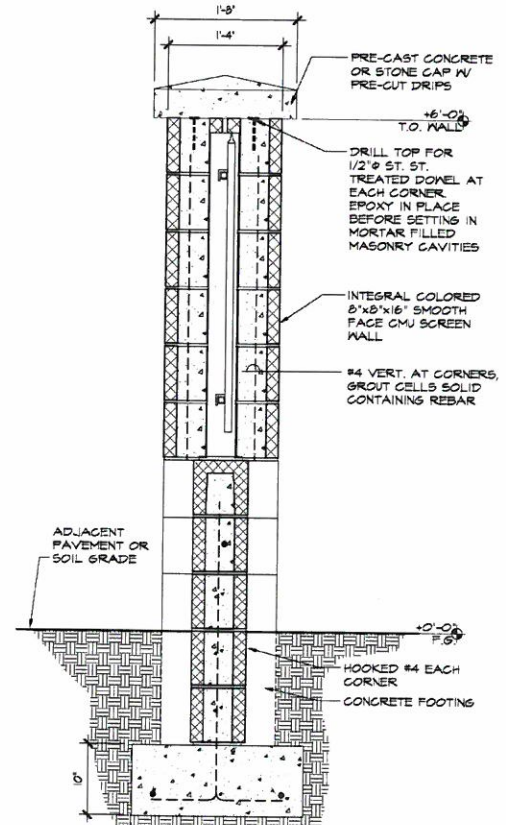

**12 SITE WALL PILLAR**  
SCALE: 1" = 1'-0"

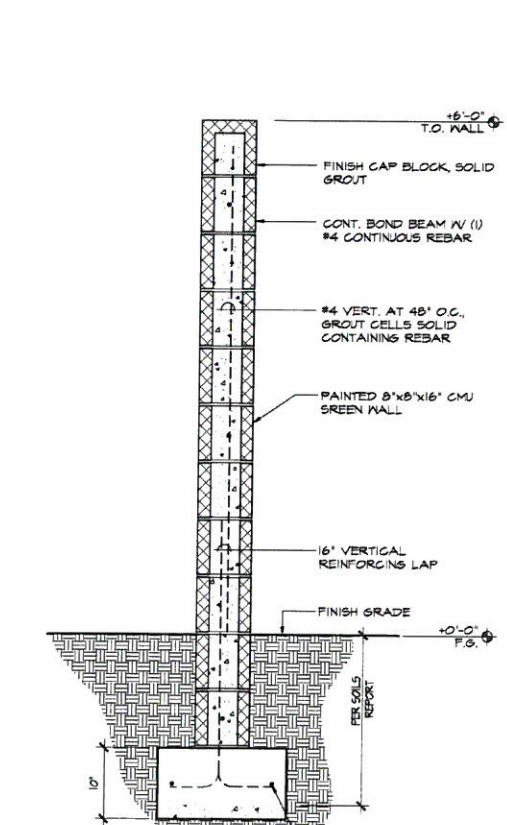

**13 SITE WALL**  
SCALE: 1" = 1'-0"

**FIRE STATION 572**  
**SITE IMPROVEMENTS**  
BOWLIN ROAD  
MARICOPA, ARIZONA

SPR14-02

Drawn/Checked By: CSH / GRA  
Date: 17 MAR 14  
Project Number: 313055  
Sheet Number: SITE DETAILS